

theartcenter

SCHOOL AND GALLERIES OF MECHANICSBURG

Art Classes for All Ages...

Pre-School Camps

Summer Camps

Private Lessons

Adult Instruction

Glass Blowing

Watercolor

Acrylic

Pastel

Oil

Mixed Media /Collage

Portraits

Pottery

Sculpture

Drawing

Photography for Painting

Faux Finishing

Exhibits

Keystone National

Annual Members Show

Student Show

Events

Member Picnic

Golf Outing

Art Sales
Framing
Artist Studios
& much more!



SUMMER 2010 June to August

2010 Board of Directors

Jim Albert, President
Rose M. Anderson
Earl Blust
Joy Bochniak
Shawn Brubaker, Treasurer
Barbara Buer
Barry Cassel
Joe Cicak
Jim Davis
Don Edwards
Herb Gaitner
Thom Glace
Bill Klaiber, Secretary
Wayne Martin, Vice President
Madeline Reilly
Earnie Zimmerman

Legal Counsel Niles S. Benn
Accountant George W. Lane, CPA
Waggoner, Frutiger & Daub
Executive Director Jeannine Swartz
Office Manager Kathy McKenney
Printer Fry Communications

The Art Center's Mission

The Art Center School and Galleries is a non-profit organization dedicated to encouraging excellence in the creation and appreciation of visual arts.

Funding

The Art Center receives annual grants from the Pennsylvania Council on the Arts.

Donations to The Art Center

The Art Center School and Galleries is a 501(c)(3) charitable organization and donations may be tax deductible. Gifts, donations, and bequests from estates are all welcome to help the Center continue its mission. You should consult your tax advisor or estate planner about the tax deductibility of any gifts or bequests to be made to the Art Center. Many methods of planned giving exist and a qualified attorney or advisor can assist you in a method right for you.

Publication's Title:
COURSE SELECTION CATALOG

Issue Date: WINTER 2010

Statement of Frequency:
PUBLISHED QUARTERLY

Authorized Organization's Name and Address:
MECHANICSBURG ART CENTER
18 ARTCRAFT DRIVE
MECHANICSBURG, PA 17050

Issue Number: 0409

Contact Information:

The Art Center School and Galleries
18 Artcraft Drive, Mechanicsburg, PA 17050
Phone: (717) 697-2072
Email: art.center@verizon.net
Website: mechanicsburgartcenter.com

Aministrative Hours

Mon–Fri, 9 am to 4 pm. Closed major holidays.

Exhibition Galleries

Mon–Fri 10 am to 4 pm. Other times by appointment.

Parking

Free parking located at the front & rear of building.

Accessibility

Facility is accessible to all and provides reserved parking spaces for students with disabilities.

Classes

Open to the public. Many classes are structured for beginners and emphasis is on individual instruction. Most adult courses are open to high school students. See course description for age requirements and other restrictions.

Scholarships

A limited number of scholarships are available for youth and adult students. Call the office for an application.

Scholarship Donations

Donations to the Gloria Watts Scholarship Fund may be made at any time and are tax deductible.

Weather Delays/Cancellations

Inclement weather may make it necessary for us to cancel or delay classes. Call the office or check these TV news stations:
abc TV 27 (www.abc27.com)
WHP-TV 21 (www.whptv.com)

Director's Note

"Every artist dips his brush in his own soul, and paints his own nature into his pictures." ~Henry Ward Beecher



Spring has sprung, fall has fell, summer is here and it's hot as...normal. Things are heating up at The Art Center. Our summer programs are outstanding and we have wonderful events planned.

First, our summer begins with our Annual Members Show June 12 to July 23. This year we are kicking off the show with a FREE members family style picnic. Please join us for food, fun and games Saturday, June 12th from 3 to 6 pm. Bring a side dish,

salad or dessert to share; a lawn chair; and this year... your pet! See more information on the event on page 4.

For those of you who create works on paper, please consider submitting entries for our 2010 Keystone National Juried Exhibition. This prestigious exhibit attracts entries from across the country and I'm proud to say that many of our members have had work accepted in previous years. So pick your strongest work and enter by June 23. Look for the entry form on page 7.

As usual, one of the highlights of our summer is our variety of youth art camps. This year's camps are listed on page 3. We have something for all interest areas from drawing to sculpture and camps for everyone from age two through teen. Our camps and instructors always receive rave reviews from campers and parents. If you have children or grandchildren, please look over the camps and sign them up for those that look most interesting. As has

become tradition, we will celebrate our students' accomplishments with a **free Ice Cream Social** Saturday, August 7 from 1 to 3 pm.

We also are offering a wide variety of adult classes and workshops. In addition to our usual excellent mix of painting (watercolor, oil, acrylic and pastel), drawing, and sculpture and pottery courses our summer line up includes photography, glass blowing, calligraphy and faux finishing. In June, we are once again offering a three-day Asian Brush Painting workshop with the fabulous Joan Lok. Participants in a previous session of this workshop have raved about Joan's skill as an instructor and of how much they learned.

Finally, thank you to everyone who has supported The Art Center in our recent fundraising efforts. Our "Buck for the Barn" campaign has raised \$5,540, which is just over 50% of \$10,000 goal. For anyone who is still interested in participating, it is not too late. Also, we appreciate all of you who helped make our Spring Gala a success. And thank you in advance for your support of our June Golf Outing. More information and a registration form can be found on page 6.

Best wishes,

Jeannine Swartz
Jeannine Swartz
Executive Director

Contents

Director's Note, Directions, Floor Plan.....Page 2
Class Registration Information & PoliciesPage 2
Summer Art Camp & Youth Classes.....Page 3
Student Show Entry Form.....Page 3
Members Picnic Info & Ticket Order FormPage 4
Adult Classes..... Page 4-5

News & Event Calendar.....Page 6
Golf OutingPage 6
Keystone National Exhibit Entry FormPage 7
Members Show Entry FormPage 7
Art Center SupportersPage 8

Directions

From Mechanicsburg & Camp Hill: Follow Trindle Road (Rt 641 West, which is Main Street in Mechanicsburg) to 1/4 mile past the Rt 174 intersection, turn right onto Artcraft Drive to The Art Center barn.

From Carlisle: Follow Rt 641 East to 1/2 mile past Locust Point Road. Turn left onto Artcraft Drive to The Art Center barn.

From Route 83: Take Rt 83 to Rt 581 West toward Camp Hill. See directions below.

From Rt 581 West: Take Mechanicsburg/Rt 641 Exit, turning right at the end of the ramp and right again at Trindle Road (Rt 641 W). Continue west, through Mechanicsburg, to 1/4 mile past the Rt 174 intersection. Turn right onto Artcraft Drive to the Art Center barn.

From Route 81: Take Exit 57 (Mechanicsburg/Rt 114). Turn onto Rt 114 East at end of ramp. Continue straight through intersection at Carlisle Pike (Rt 11) to the intersection of Rt 641 in Mechanicsburg. Turn right onto Rt 641 West and continue to 1/4 mile past the Rt 174 intersection. Turn right onto Artcraft Drive to the Art Center barn.

From PA Turnpike: Take Rt 15/Mechanicsburg/ Gettysburg exit. Take Rt 15 South. See directions below.

From Route 15: Take route 15 to the Bowmansdale/Rt 114 Exit. Turn West onto Rt 114 toward Mechanicsburg. Continue to Mechanicsburg town square and turn left onto Rt 641 West. Continue West to 1/4 mile past the Rt 174 intersection. Turn right onto Artcraft Drive to the Art Center barn.

Floor Plan

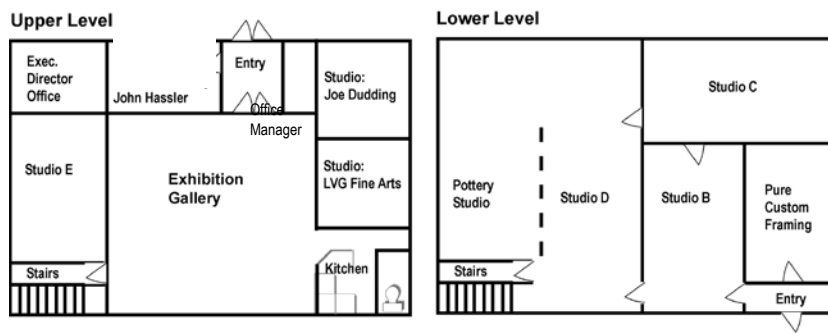

Just for Laughs

An artist asked the gallery owner if there had been any interest in his paintings on display at that time.

"I have good news and bad news," the owner replied. "The good news is that a gentleman inquired about your work and wondered if it would appreciate in value after your death. When I told him it would, he bought all 15 of your paintings."

"That's wonderful," the artist exclaimed. "What's the bad news?"
"The guy was your doctor..."

How to Register for Classes

Register In Person

Office hours Monday - Friday 9 am to 4 pm.

Register by Phone/Fax

Phone 717-697-2072 during office hours.
Fax completed Registration Form to 717-796-1527.

Register by Mail

Send completed Registration Form with payment to:
The Art Center School & Galleries
18 Artcraft Drive
Mechanicsburg, PA 17050

Register Online

Log on to www.mechanicsburgartcenter.com. Complete the Registration Form and hit the send button. Or print the Registration Form and follow the Register by Mail instructions above.

Payment Options

Payment is due with your registration.

Personal check, cash, Visa, MasterCard and Discover are accepted. PayPal payment accepted at www.mechanicsburgartcenter.com.

EZ Pay Option

Tuition can be divided in monthly credit card installements. Request this arrangement at time of registration.

Policies

Refund and Cancellations

Notice of withdrawal must be received by The Art Center no later than one week prior to the 1st class for a full refund.

Prior to 1st class: *\$15.00 withdrawal fee. *Full credit toward a future session may be issued instead of withdrawal, less supply fees, if any.

After 1st class: *NO refund or credit will be given to participants who elect to withdraw from a class once it has begun.

Policies

*The Art Center School and Galleries reserves the right to change class instructors when necessary.

*The Art Center is NOT responsible for providing make-up classes or refunds due to student illness, unanticipated travel, or other reasons not the fault of the instructors.

*All classes have a minimum enrollment and we reserve the right to cancel a class if minimum enrollment is not met.

*All students, or parents of minor students, must sign The Art Center's Release and Waiver to participate in classes.

Supplies

Each student is responsible for supplies except where otherwise indicated. Check course description for more information.

Late Starts and Transfers

Contact the office if you wish to take a class already in session. Transfers between classes must be made within one week of the first class meeting.

Pre-School and Youth Classes



- Children have fun while developing new skills and enhancing their imaginations.
- Experienced instructors adjust lesson plans to match the ability and skill level of each student.
- Pre-registration is required for all camps.
- Call for Supply Lists.
- Pack a snack and beverage for each day. Bring lunch for all day camps.

EZ Payment Options (call 697-2072 for details)
10% Discount on 2 or more Summer Camp Registrations!



Pre-School Painting

Does your pre-schooler love to paint? Are they ready to learn some new, fun and exciting ways to paint? Then this is the class you have been waiting for! Don't wait... sign up today, space is limited.

Christy Saliaris Instructs
June 14 to 18 **10 to 11 am** **Ages 2-5**
Members \$80 **Non-Members \$100** **Supplies Included**



Art Around the World

Explore and create a portfolio of art from several cultures: O jo de Dios, kokeshi dolls, South American masks...!

Michele White and Martin Velez Instruct
June 21 to 25 **9 am to Noon** **Call for Supply List**
Select Age Group **Group 1: Ages 5-8** **Group 2: Ages 9 & up**
Members \$150 **Non-Members \$170**



Feathers, Fur & Fine Art Fun!

We will make an Animal Drawing Journal, paint an Animal Scene, and frame the final project to take home. Many other animal projects too!

Christy Saliaris & Michele White Instruct
June 28 to July 2 **Call for Supply List**
Select time **Select Age group**
AM: 9 am-Noon **Group 1: Ages 5-8**
All Day: 9 am-3:30 pm **Group 2: Ages 9 & up**
AM: Members \$150 **Non-Members \$170**
All Day: Members \$250 **Non-Members \$270**



Draw Everything Well

Take your line for a walk & let it grow into shapes & darken into shadows...learn to draw well what you see!

Michele White Instructs
June 28 to July 2 **6:30 to 8 pm** **Ages 7 and up**
Members \$100 **Non-Members \$120** **Call for Supply List**

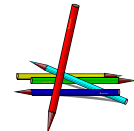

Nature Art

Do you love art and nature? We are combining both by making artwork inspired by and for your garden...Come and have a green summer!

Christy Saliaris Instructs
July 5 to 9 **Call for Supply List**
Select time **Select Age group**
AM: 9 am-Noon **Group 1: Ages 5-8**
All Day: 9 am-3:30 pm **Group 2: Ages 9 & up**
AM: Members \$150 **Non-Members \$170**
All Day: Members \$250 **Non-Members \$270**



Fun with Photography

Do you have your own Digital Camera? We will be setting up and photographing still lifes, taking nature photos, printing our photos and making our own album.

Christy Saliaris Instructs
July 12 to 16 **10 am to Noon** **Ages 8 and up**
Members \$125 **Non-Members \$145**
Bring your own camera, other supplies included.



Drawing & Painting

Animals, trees, butterflies & bugs...find simple shapes & turn them into colorful works of art!

Michele White Instructs
July 12 to 16 **12:30 to 3 pm** **Ages 7 and up**
Members \$150 **Non-Members \$170**
Call for Supply List



Comic Book Art

Develop your story idea and characters, write the script and draw the storyboards to create your very own comic book.

Martin Velez Instructs
July 12 to 16 **12:30 to 3 pm** **Ages 7 and up**
Members \$150 **Non-Members \$170** **Call for Supply List**



Crafts

We will have great camp crafts that will inspire you! Enjoy doing crafts such as tie dye shirts, gimp and more!

Christy Saliaris & Michele White Instruct
July 19 to 23 **9 am to Noon**
Select Age Group **Group 1: Ages 5-8** **Group 2: Ages 9 & up**
Members \$150 **Non-Members \$170** **Call for Supply List**



Create Like Monet, VanGogh & Picasso

Paint, draw and create in the style of famous master painters. Students are encouraged to create their own "masterpieces".

Catherine Stone Instructs
July 26 to 30 **Call for Supply List**
Select time **Select Age group**
AM: 9 am-Noon **Group 1: Ages 5-8**
All Day: 9 am-3:30 pm **Group 2: Ages 9 & up**
AM: Members \$150 **Non-Members \$170**
All Day: Members \$250 **Non-Members \$270**



Sculpture & Pottery

Sculpture from paper, whimsical clay animals, imaginative projects from junk, ceramic pots...create in 3D!

Michele White and Susan Britain Instruct
Aug 2 to 6 **9 am to Noon** **Supplies Included**
Select Age Group **Group 1: Ages 5-8** **Group 2: Ages 9 & up**
Members \$150 **Non-Members \$170**



New Date Added!

Michele White Instructs
June 21 to 25 **12:30 to 3:30 pm** **Supplies Included**
Select Age Group **Group 1: Ages 5-8** **Group 2: Ages 9 & up**
Members \$150 **Non-Members \$170**

Learn to Paint Anything Well

Explore watercolor & tempera paint...acquire skill in color mixing & application while learning to express your feelings.

Michele White Instructs
Aug 2 to 6 **6:30 to 8 pm** **Ages 7 and up**
Members \$100 **Non-Members \$120** **Call for Supply List**



Drawing

Drawing is one of the most important activities your child can do, and is the basis for many creative activities, providing a direct link with reading, writing, and mathematics. We will work with shapes, contour line drawing and our imaginations to develop our drawing skills.

Christy Saliaris & Michele White Instruct
Aug 9 to 13 **9 am to Noon**
Select Age Group **Group 1: Ages 5-8** **Group 2: Ages 9 & up**
Members \$150 **Non-Members \$170** **Call for Supply List**

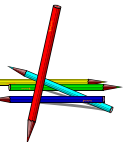

Storytime Art: Feathers, Fur & Fine Art Fun

Fly on over and hear great Animal stories! We will make a craft each day to go along with the story!

Christy Saliaris Instructs
Aug 16-20 **10 to 11am**
Ages 2 and up **Supplies Included**
Members \$80 **Non-Members \$100**



Scholarships Available

Through a grant by the Greater Harrisburg Foundation, The Art Center is able to offer seven summer camp scholarships. Call (717) 697-2072 for an application. Scholarships will be granted based upon need and student interest.

6601 Private Lessons



Aspiring young artists get personalized one-on-one training in specific areas of artistic interest. You will be matched with an instructor with expertise in the area in which you want to focus. Drawing Acrylic Painting Watercolor Pastel

Ages 6 to 15
One Hour Lessons conveniently scheduled
\$25 per hour - up to 10 hours \$22.50 per hour-over 10 hours

6903 Birthday Parties At The Art Center

Birthdays at The Art Center are very special, with unique themes that can be adapted to various ages. Each party includes hands-on projects. Your birthday child and his or her guests will create a drawing or painting based on a theme of your choosing. You supply decorations, cake and refreshments; Art Center provides art supplies, instruction.

Available for Any Age **Minimum Charge of 10 children**
Members \$12.50 per child **Non-Members \$14.50 per child**

Clay Programs for Small Groups

Available for daycares, Girl and Boy Scouts, and Home School groups.

Thomas Oakes Instructs-PA Certified Art Teacher

6901-A: THE SMALL PROGRAM - A Ceramic Introduction
Ages 5 to 9 **2 sessions, 2½ hrs total** **\$20 per person**
12 student or \$240 minimum

6901-B: THE MEDIUM PROGRAM - Ceramic Experience
Ages 7 to 14 **2 sessions, 3½ hrs total** **\$25 per person**
12 students or \$300 minimum



Annual Student Show

August 7 to 31, 2010

Free Ice Cream Social and Open House! Saturday, August 7th, 1 to 3 pm

All Art Center Students are invited to enter the annual exhibition. Prizes awarded.

Youth Entry Information: 14 and Under
 Entry Fee: FREE
 Entry Dates: July 21 to 24 from 10 am-2 pm, or August 7th from 12-1 pm
 Pick up: Youth Entries may be taken home August 7 after 3 pm

Adult Entry Information: 15 and Over
 Adult Entry Fee: \$15 for 2 pieces, \$20 for three pieces
 Entry Dates: July 21 to 24 from 10 am-2 pm
 Pick up: Adult entries remain until August 31

Student Show Entry Form		
Name _____ Age (if under 18) _____ Parent Name (if under 18) _____		
Instructor Name _____ Class _____		
Address _____ City _____ Zip _____		
Home Phone _____ Cell Phone _____ Email _____		
Entry 1	Entry 2	Entry 3
Title _____	Title _____	Title _____
Medium _____	Medium _____	Medium _____
Price _____	Price _____	Price _____

Adult Classes



1006 Drawing Explorations

Every artist should take this course first! The instructor, a professional artist and illustrator, offers you the best of all approaches through personal attention and insightful information. Two sessions, each exploring different skills.

Barbara Pillette Buchanan Instructs **Tuesdays** **4:30 to 6:30 pm**
Adults, 15 & up **Studio C** **Call for Supply List**
A: June 15 to July 6 : Measuring, value, shading and form
B: July 27 to August 17: Improving skills and portraiture
A or B: Members \$60 Non-Members \$80
A & B: Members \$110 Non-Members \$150 (includes membership)



1020 Colored Pencil Pleasures

Colored Pencil is a relaxing way to paint requiring few materials and little studio space. This is a perfect medium for beginners as well as more experienced artists who would like to try something different. Each session will begin with instruction on application techniques, color theory and correcting mistakes and will include instructor demonstrations based on student suggestions.

Barbara Pillette-Buchanan Instructs **Tuesdays** **12:30-2:30 pm**
Adults, 15 & up **Studio C** **Call for Supply List**
A: June 15 to July 6
A or B: Members \$60 Non-Members \$80
A & B: Members \$110 Non-Members \$150 (includes membership)



1005 & 1008 Pastel Painting

Pastels are versatile, brilliantly colored and immediate. Few artists who have tried them as a painting medium can abandon them! These classes are for the beginner and the advanced. Work on projects of your own choosing. Beginners learn basic techniques, and receive step by step instruction for their paintings while the advanced receive instruction to improve their skills.

Donna Mitchell Instructs **Adults, 16 & up** **Studio C**
1008 - Tues Pastel: June 22 - Aug 10 **7 to 9 pm**
1005 - Thurs Pastel: June 24 - Aug 12 **9:30 am to noon**
Cost per section: Members \$145 Non-Members \$165
Call for Supply List



1001 Life Drawing - No Instruction - Monitored only

Human figure drawing, primarily from undraped models. Each model generally poses for three consecutive classes.

Karl Foster Monitors **Mondays** **June 14 to Aug 16 (no class July 5)**
7:30-10 pm **Ages 17 & up** **Studio C**
Members: \$90 Non-Members: \$130 (includes Membership)
Note: Model fee paid to instructor at 1st class.
Supplies: Work in any medium you choose, bring your own materials.



1004 Portrait Drawing - For Beginning to Advanced Students

Class will work from live models. Medium choices are optional, color or black-& white. Instructor places emphasis on sharpening observational skills as well as capturing facial form and expression.

Karl Foster Instructs **Thursdays** **June 17 to August 5**
12:30-3 pm **Adults** **Studio C**
Members \$120 Non-Members \$140
Note: \$25 model fee payable to instructor at 1st class.
Supplies: Bring your choice of graphite, charcoal, pastel, acrylic, or oils.
Some paper is available for purchase in class.



Drawing by Thom Glace

1050 Wildlife Art

In this class you will have the opportunity to draw Smithsonian quality African and North American animals from over 100 specimens at the Oakes Museum at Messiah College. Elephants, leopards, lions, bears, bison and wolves are just a few of the many animals in the collection. The instructor will provide fascinating information about each animal that will help you bring the animal to life on the page. Course fee includes admission to the museum.

Susan Brittain Instructs **Oakes Museum at Messiah College** **Call for directions**
Wednesdays **June 16 to July 14**
7 to 9 pm **Ages 13 and up**
Members \$85 Non-Members \$105
Supplies: Drawing pencils, erasers and sketchbook or other drawing supplies of your choice.



1002 Drawing for Painters

Using objects and simple still life set ups, we will begin with basic shapes, learning to "draw what we see". We will move forward to see those basic shapes in more complex items using techniques such as measuring and perspective. We will also cover composition and transferring your initial sketch to paper or canvas for completion as a drawing or painting.

Catherine Stone Instructs **Thursdays** **June 24 to July 29**
6:30 to 8:30 pm **Ages 15 and up** **Studio B**
Members \$90 Non-Members \$110 **Call for Supply List**

9004 Taking Photographs Good Enough to Paint Workshop

Take photographs worthy of painting by learning to "see" the extraordinary in the ordinary. We will visit differing/unique settings and explore the possibilities of exciting images that are overlooked in our everyday lives. Sandy will critique the images taken and help you determine which will make the most interesting and possibly award winning subjects. Experience landscape, water and people at Boiling Springs Lake region... still life at an indoor shop, and architecture/people/landscape at Ashcombe Farm and Greenhouse.

We will get an early start to take advantage of the morning's long shadows. Lunch arrangements (separate checks) will be made at a restaurant near our afternoon stop. Rain date to be determined.

Sandy McKeehan Instructs **Wednesday** **June 16** **7:30 am to 2 pm** **Ages 16 and up**
Meet at the Art Center **(must be able to drive or have a ride with another participant)**
\$60 Members \$80 Non-Members



Supplies: Digital Camera, which you know how to use; a memory card large enough to hold many images.
Optional: a lap top computer for downloading and critiquing.

Image Far Left: Original Photograph
 Image Left: Painting created from reference photo

9301 Glass: Small vessels on the torch, Intro to glass blowing workshop

You will acquire the know how to make a simple glass vessel, and get a glass vessel from the instructor for a point of reference. This workshop will give you a solid understanding of glassblowing and the glass blower's torch. You will heat glass to 3000 degrees and apply precious metals like gold and silver to create color. Using special tools you will manipulate and blow the glass into a desired shape. No prior glass working experience is required.



A1: Sat, June 26 8 am to Noon **B1: Sat, July 10 8 am to Noon** **C1: Sat, July 17 8 am to Noon**
A2: Sat, June 26 Noon to 4 pm **B2: Sat, July 10 Noon to 4 pm** **C2: Sat, July 17 Noon to 4 pm**
A3: Sat, June 26 4 to 8 pm **B3: Sat, July 10 4 to 8 pm** **C3: Sat, July 17 4 to 8 pm**
Michael Peluso Instructs **Ages 14 and up** **Maximum of 3 students per class**
Per section: Members \$60 Non-Members \$80 **Supply Fee: \$50 paid to instructor at class**
Studio B

3010 Figure Modeling - Hands and Feet

Finally, a chance to work in-depth on those parts of the body you always save for last. After this class, you will tackle hands and feet without fear! This class will provide an opportunity for intensive study of hands and/or feet from a live model. Technical assistance, but no instruction provided.

Susan Brittain monitors **Sundays** **June 13-July 11 (no class July 4)**
12:30 to 3 pm **Ages 15 & up** **Studio C**
Members \$65, Non-Members \$85 **Model Fee: paid to instructor at 1st class**
Supplies: Sculpture/pottery tools, an old t-shirt and a plastic trash bag. Clay & Firing included.



3003 Functional Pottery

You will have the opportunity to learn and/or improve upon your basic skills of throwing and hand building while exercising creativity to make a plain functional piece into something more. All skill levels welcome.

Jodi Sowers Instructs **Tuesdays** **June 22 to August 10**
6 to 9 pm **Adults** **Pottery Studio**
Members \$175 Non-Members \$195
Supplies: Cost includes 1 bag of clay, glazes, use of tools and firing.



3002 Thursday Pottery

This is a class designed for students interested in learning as much as possible in a short amount of time. It will focus on the relationship between form and function, as well as basic through advanced studio practices. You may work on the potter's wheel, hand build, or sculpt and will be encouraged to participate in every step of the process from the production of workable clay to the firing of your finished pieces.

Kurt Brantner instructs **Thursdays** **June 17 to August 5**
A: 9:30 am to Noon **B: 6:30 to 9:30 pm** **Adults, 16 & up** **Pottery Studio**
Cost for A or B: Members \$175, Non-Members \$195
Supplies: Cost includes 1 bag of clay, glazes, use of tools and firing.



3001 Sculpture

Learn to work with clay or plastiline, plus casting in plaster. Each student works on individual projects.

Karl Foster Instructs **Saturdays** **June 19 to August 14 (no class July 3rd)**
9:30 am-Noon **Adults, 16 & up** **Studio D**
Members \$120 Non-Members \$140
Supplies: Most materials are available for purchase in class.





discover the chef in you™



Cooking and Catalog Shows • Online Shopping • Wedding Registries • Fundraisers

Christie Swartz - Your Pampered Chef Consultant!
 (717) 571-9526 caswartz@hotmail.com www.pamperedchef.biz/christieswartz

Join the Fun! Bring Family, Friends and Your Favorite pet!

"People, Places and Pets"
 (intake form on page 7)

Member Show Reception and Picnic
Saturday, June 12th from 3 to 6 pm

The Art Center provides hot dogs, hamburgers and beverages (beer, wine, soda, water), you bring a salad, side dish or dessert to share. Bring a lawn chair and your family pet for an afternoon of fun, food and music.

Free Event
Dress Your Pet Contest and Pet Parade
Volleyball, Horse Shoes, etc.
Face Painting
Member Show Awards

RSVP with form below or call (717) 697-2072

Name _____

Address _____

City _____ Zip _____

Home Phone _____ Cell Phone _____

Email _____ I am bringing my pet (type) _____

No. of Adults _____ No of Children _____ No. of Pets _____

Food Item I'm Sharing _____



9201 Summer Watercolor Painting for the Beginning or Intermediate Student
Capture the beauty of the season in glowing watercolor!

Plan a memorable summer! Join us at the "Art Barn" for a week of painting in luminous watercolors. Michele will present some basics in application, color behavior, glazing, atmospheric perspective and more. Bring along a favorite summer landscape photo if you like. However, there will be other sources to choose from in class. Learn, enjoy and be amazed!

Michele White instructs **Mon to Fri** **August 9 - 13**
6:45 to 8:45 pm **Ages 15 - adult** **Call for supply list**
Members \$75 **Non-Members \$95** **Gallery**



2006 Free-Spirit Watercolor- fun with watercolor!

In Free-Spirit watercolor, each painting is a new adventure. Create fresh, spontaneous paintings using transparent colors. Award-winning artist Jeanne Hartman puts great emphasis on creating excitement in your work, stressing good principles of design with color, value and composition. Work at your own pace with florals, still life, photos and landscape slides.

Jeanne Hartman instructs **Mondays** **10:30am-3 pm**
June 28 to August 9 (no class July 5) **Bring Lunch**
Members \$160, Non-Members \$180 **Call for Supply List**

Adults Studios B & C



9204 Watermedia Workout - Discover Fluid Acrylics

Use fundamental watercolor techniques to build rich values with fluid acrylics. Follow step-by-step instructions. Work on the class project to complete a painting suitable for framing, or bring your own photo reference to paint. Class includes instructor demonstrations. All skill levels welcome.

Jeannine Swartz, NWS instructs **Wednesdays** **July 14 to August 11**
11 am to 2 pm **Bring lunch** **Adults**
Studio B **Call for supply list**
Members \$125 **Non-Members \$145**



2010 Watercolor with Ralph

Join Ralph, one of the Seven Lively Artists, and learn the building blocks necessary for creating successful landscape or still life paintings using watercolor. Bring some photographs of landscapes that would make a good painting. Please do not bring pictures from magazines, calendars or books. We want to be original and creative. If you don't have photos, you may use instructor suggested options. A class project will be available to all who wish to participate. Open to all skill levels.

Ralph Hocker instructs **Tuesdays** **6 to 8 pm** **Adults** **Studio E**
A: June 15 to July 13 **B: July 27 to August 24** **Call for supply list**
A or B: Members \$75, Non-Members \$95 **A & B: Members \$140, Non-Members \$160**



9220 Painting Expressive Still Life

The first day begins with a talk about the thought that goes into arranging a still life setup, followed by a demonstration on simplifying shapes and working with watercolor. Throughout the week there will be warm up exercises every morning. Composition will be discussed throughout the four days. Participants are requested to bring additional subject matter from home to add to the still life setups they will create during the week. Students are also encouraged to bring in two paintings for critique.

Janet Walsh, A.W.S. instructs **Thursday-Sunday** **September 23 to 26**
9 am to 4 pm **Adults** **Gallery** **Call for supply list**
Members \$400, Non-Members \$420 **Includes Gallery Talk, Sept 26th, 4 to 5 pm (a \$20 value)**

Janet Walsh, A.W.S., attended the school of Visual Arts and the Art Students League in New York City. Janet is President Emeritus of the American Watercolor Society and a Dolphin Fellow. She is a writer, teacher, juror and author. Ms Walsh is the juror for our 2010 Keystone National Juried Exhibition.

9205 Asian (sumi-e) Brush Painting Workshop

Explore the art of Asian brush painting (sumi-e.) The three-day workshop will cover the fundamentals of proper brush work for this ancient art form and discuss the use of black ink only and well as watercolor brush painting. Included are painting demonstrations, lectures, and individualized guidance, plus time for hands-on practice. One hour lunch break at noon.

Joan Lok instructs **Friday, Saturday and Sunday** **Bring lunch**
Adults **Gallery** **Open to All Levels**
Members: \$300 **Non-Members \$320** **Experienced Painters: Call for Supply List**
Beginner Painters: Joan offers a starter set for \$30. It includes three brushes, a watercolor set, a piece of felt, a plastic palette, a few plastic dishes, and sufficient rice paper and newsprint to use during the workshop. Please indicate if you need a starter set when you register.



Day One – Goldfish and Koi (Carp), 10 am to 5 pm

Goldfish and Koi are like ballet dancers in water. Learn how to use bold brush strokes to capture the graceful movement of fins in water and learn different ways to render fish scales and paint the lost and found lines under water. Free your brushwork by learning how to paint fish.

Day Two - Sumi-e Landscape – Tree for Four Seasons, 9 am to 4 pm

Expand your horizons by learning to paint a sumi-e landscape. We will focus on how to paint different kinds of trees, branches and foliage. Alter the

seasons and time of the year in your landscape with simple alteration on the trees. Using this knowledge, you can create a four-panel landscape of four seasons.

Day Three – Iris and Cherry Blossom, 9 am to 4 pm

Welcome spring with spring flowers. We will learn to paint a majestic single iris in the morning and clusters of delicate cherry blossoms in the afternoon. We will learn how to load the brush with multiple colors and paint flowers in the boneless style.

Joan Lok is an artist and educator committed to creating artwork as a passage to harmony and cultural diversity. Born in Hong Kong, Joan came to America in 1983 after winning an international cultural exchange scholarship. She exhibits her artwork nationally and internationally. Her artworks are featured in "The Best of Flower Painting", "Always Bright," and "Stroke of Genius II." Joan has been the National President of the Sumi-e Society of America since 2002. For more information about Joan visit www.radiantbrush.com.



9700 Gallery Talk: Keystone National 2010 Juried Works on Paper Exhibition

Tour the exhibition with Juror Janet Walsh as she discusses why she selected the various paintings included in the exhibit.

Sunday, September 26 **4 to 5 pm** **\$20 per person** **Reserve tickets: (717) 697-2072**

5003 Landscape Impressions in Oil

Painting beautiful vibrant landscapes in oil is the focus of this class. You will learn basic steps in development of an oil painting from initial composition to completed painting. Paint a scene of your own choosing or from instructor recommendations.

Don Brandt instructs **Thursdays** **9:30-Noon**
Adults **Studio B** **Call for supply list**
July 8 to August 26 **Members \$125** **Non-Members \$145**



5035 Private Lessons: Portraits & Still Life in Oil

Good portraits and still life paintings begin with accurate drawings - the foundation to all that follows. You will draw a "monotone" (one color) with a brush then move through the steps to complete a portrait study - gesture sketch, open grisaille, closed grisaille, duotone, light and shadow values, color values and finally full color. Work hard and see big results!

Joseph John Dudding **Adult, 15 & up**
\$25.00 per hour - up to 10 hours **\$22.50 per hour - over 10 hours**
Scheduled at your convenience **Call for Supply list**



5005 Private Lessons: Acrylic, Oil, Pastel

One-on-one traditional study for any level from beginner to advanced. Lessons are minimum of two hours in length.

Pat Koscienski instructs **Call for Supply list**
Adult, 15 and up **Youth, 11-14**
\$25.00 per hour-up to 10 hours **\$22.50 per hour-over 10 hours**
Scheduled at your convenience



5013 Oil Knife Painting

Ever wondered how to paint with a palette knife? We will venture into techniques, application, and color theory. You will be able to apply what you have learned to your own style of painting. This class is geared toward the experienced artist; however, it is possible for the beginner artist. Two of the most important topics covered will be how value and light affect your color choices.

Martin Velez instructs **Thursdays** **June 17 to July 22**
6 to 8 pm **Adults** **Studio C**
Members \$90 **Non-Members \$110** **Call for supply list**



5010 Acrylic Painting 101 (Oils too!)

Learn the building blocks necessary for creating successful landscape or still life paintings whether using acrylic or oil paints. Bring some photographs of landscapes that would make a good painting. Please do not bring pictures from magazines, calendars or books. We want to be original and creative. If you don't have photos, you may use instructor suggested options. A class project will be available to all who wish to participate. Open to all skill levels.

Ralph Hocker instructs **Wednesdays** **6 to 8 pm** **Adults**
A: June 16 to July 14 **B: July 28 to August 25** **Call for supply list** **Studio E**
A or B: Members \$75, Non-Members \$95 **A & B: Members \$140, Non-Members \$160**



5019 Landscapes in Acrylic

In this class we will paint one of the classic barns of South Middleton Township using acrylic paint and a reference photo.

Debbi Cornman instructs **Tuesdays** **June 8 to 22**
1 to 3 pm **Adults** **Studio E**
Members \$60 **Non-Members \$80** **Call for Supply List**



5020 Mixed Media/Collage

Begin at the beginning - materials and compatibility will be explored. We will create our own original papers and use those, as well as found papers, copies and printer images in collage, strengthening our designs with paint and drawing. Everyone is invited to bring their favorite materials: stamps, papers, fabric, brushes, markers etc.

Catherine Stone instructs **Tuesdays** **June 22 to July 27**
6:30 to 8:30 pm **15 and up** **Studio B**
Members \$90 **Non-Members \$110** **Supply Fee: \$15**
Call for Supply List



5001 Landscape Painting "en plein air"

Classes will be held outdoors on location when weather permits. Bring oils, acrylics or watercolors. Open to all skill levels including beginners.

Earl Blust instructs **Wednesdays** **9:30 to Noon**
A: June 30 to July 14 **B: Aug 4 to 18**
Adults 15 & up **Outdoors/Studio C** **Call for Supply List**
A or B: Members \$65 **Non-Members \$85**
A & B: Members \$115 **Non-Members \$135**



9105 Calligraphy - all levels welcome

Learn the beautiful art of Calligraphy. Chancery Cursive, Uncial and Old English styles will be offered. Come and learn to make creative cards, poems and more using the dip pen.

Debbi Cornman instructs **Tuesdays** **July 6 to 20** **3 Weeks**
1 to 3 pm **Adults** **Studio B** **Call for Supply List**
Members \$60 **Non-Members \$80**

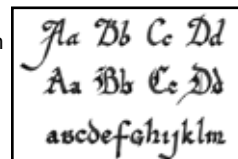

9275 Faux Finishing

Interested in updating a room? This is an introduction to creating lovely wall finishes with acrylic latex paint. Basic finishes you will learn include Old World, Frottage, and Venetian Plaster.

Debbi Cornman instructs **Tuesdays** **August 10 and 17**
6 to 8 pm **Adults** **Studio B**
Members \$50 **Non-Members \$70** **Call for Supply List**



Artists Awarded as Best of Central PA

The Art Center School and Galleries hosted "Best of Central PA", a Regional Juried Exhibition, April 10 to May 7, 2010. The competitive exhibition was open to adult artists, 18 years and older, working in any medium. Sixty-five entries were submitted for consideration by Christine Forsythe, Chair of Visual Arts Department, Messiah College School of the Arts, who served as juror. She selected 34 pieces for inclusion in the exhibition. All of the award winners happen to be Art Center members. Congratulations!

Best of Show Award was presented to Maureen Delaney for her pencil drawing, "Not Titled #3". Mrs. Forsythe felt the piece "has a really honest presence. Wonderful hand in the use of the graphite".

Best Presentation Award was given to Earl Shiloh for his oil painting "Tea Pot with Pomegranates". "Beautifully and sensitively painted, carefully observed, beautifully presented", were the observations of the juror.

Best Use of Color Award went to Bonnie Hardenstine for the mixed media piece, "Capital Reflection". "Love the use of color. Buildup of surfaces is interesting". "Has an energy to it", was the immediate response by Ms. Forsythe to the painting.

Excellence in Use of Media Award was presented to Linda McCloskey for her mixed media work, "Musical Notes". The juror felt, "Great sense of energy; really nice use of the media; love that it was done so big on paper".

And the excellence in Craftsmanship Award went to Dr. David Leber for his woodcarving, "Leda and the Swan". "Beautifully crafted", was the simple and elegant description made by Ms. Forsythe.

The exhibit was made possible through a contribution by Stanley Springs, Cameron Street, Harrisburg, PA. A big thank you goes out to volunteers Jacqueline Johnson, Doris Risser, and Christie Swartz.



"Not Titled #3" by Maureen Delaney



"Tea Pot with Pomegranates" by Earl Shiloh, Jr.



"Capital Reflection" by Bonnie Hardenstine



"Musical Notes" by Linda McCloskey



"Leda and the Swan" by Dr. David Leber

Member News

Linda Benton McCloskey received 3rd place at the recent Pittsburgh Watercolor Society's national show for a watermedia "Through the Looking Glass", Cheap Joes Merchandise Award at the International Online Exhibit of the International Society of Acrylic Painters for an acrylic painting "Revelation", and she had watermedia painting "New Beginning" in the National Watercolor Society's annual members show.

Bequests and Contributions

Please remember The Art Center School and Galleries, a 501(c)(3) charitable organization, when planning your yearly contributions or will. Consult your tax advisor or estate planner about the tax deductibility of any gifts or bequests. Many methods of planned giving exist and a qualified attorney or advisor can assist you in a method right for you. Contact the office at (717) 697-2072 for more information.

2010 Golf Outing at Eagles Crossing Golf Course

501 Conodoguinet Ave., Carlisle, PA

Friday, June 18th, 1 pm

Proceeds to benefit The Art Center School and Galleries

The Art Center School and Galleries is hosting a Benefit Golf Outing Friday, June 18th at Eagles Crossing Golf Course. There will be a shotgun start, with a scramble format.

The cost is \$85 per person (\$40 tax deductible), and includes range practice balls, golf and cart fees, and dinner.

In addition to prizes for the first and second teams, there will be prizes for the longest drive (men's and women's), straightest drive, closest to the hole on the last par three, where chances are purchased, and the winner takes half of the pot (Pot o' Gold).

"Mulligan" tickets will be sold at the registration table. They can be used only on non-contest holes. Prizes will include original art, paintings and prints, ceramics, and, of course, golf items.

The registration deadline is June 1st. Make checks payable to "Mechanicsburg Art Center".

Schedule

11:30 am Registration/Driving Range Practice
1:00 pm Tee-Off (Shotgun Start)
6:00 pm Dinner
6:30 pm Prizes Awarded

Dinner Included with Entry Fee

New York Strip Steak or BBQ chicken
Sides
Beer and Soda
Rolls, Fruit Salad, Chips, Pretzels

Golf Outing Registration Form
Entry Deadline June 1, 2010

<input type="checkbox"/> Watercolor Sponsor \$1000	Tee Sign, 8 golfers	<input type="checkbox"/> Hole Sponsor \$100	Tee sign at hole
<input type="checkbox"/> Oil Sponsor \$750	Tee Sign, 4 golfers	<input type="checkbox"/> Foursome \$340	4 golfers
<input type="checkbox"/> Pottery Sponsor \$500	Tee Sign, 2 golfers	<input type="checkbox"/> Individual Entry \$85	1 golfer
<input type="checkbox"/> Pastel Sponsor \$250	Tee Sign, 1 golfer	Total \$	

Individual Name _____ Business Name _____

Address _____

Work Phone # _____ Home Phone # _____

Email _____

Make checks payable to "Mechanicsburg Art Center" or enter credit card information below and mail to: The Art Center School and Galleries, 18 Artcraft Dr., Mechanicsburg, PA 17050

Visa MC Discover

Card # _____ Expiration Date _____

Signature _____

For tax purposes, the IRS requires that we disclose the value received in return for the contribution. For golfers, the deductible is \$35. For hole sponsors and patrons, the entire gift is tax deductible. The official registration & financial information of the Mechanicsburg Art Center may be obtained from the PA Dept. of State by calling 1-800-732-0999. Registration does not imply endorsement.

Welcome New Members

January 29 to May 1, 2010

HAWN, TONI	CARLISLE	DAY, CHRISTINE	CAMP HILL
MOMOSE, KAYLA	LEWISBERRY	KARDOS, ANNA	CARLISLE
MYERS, MAGGIE	NEW CUMBERLAND	KELLEY FAMILY	CARLISLE
MC CRACKEN, KATE	DILLSBURG	GARDER, LENORE	CARLISLE
CAMPBELL, NEIL	BOILING SPRINGS	BOCHNIAK, JOY	CAMP HILL
COLGAN, PHILIP	ETTERS	GARCIA FAMILY	DOVER
MARTIN FAMILY	DUNCANNON	PEASE, MICHAEL	ENOLA
HUTTON, DAVID	CARLISLE	GATLING FAMILY	ETTERS
RIDER, JINGER	MECHANICSBURG	ANTES, LIZZY	MT HOLLY
BROWN, HAYDEN	NEW CUMBERLAND	HODGE, ANNA	ENOLA
DELANEY, MAUREEN	CAMP HILL	PYKOSH FAMILY	MECHANICSBURG
WATOVA, LESLIE	HARRISBURG	MATHEWS, AIYANA	LEWISBERRY
WORHACH, REBECCA	MECHANICSBURG	HILLES, OLIVIA	MECHANICSBURG
LAVALLEY PFEIL, DENIELLE	NEWVILLE	WHITING, JOHN	HARRISBURG
ZEHRING, MICHAELA	SHIREMANSTOWN		

Grants Awarded to the Art Center

The Mid-Atlantic Regional Advisory Board of the RBC Foundation – USA has awarded The Art Center a grant in the amount of \$3,000 for core mission support. RBC extends its best wishes to The Art Center for continued success and appreciates the fine work we are doing in the community. We are pleased to have RBC among our supporters.

The grantmaking committee of The Greater Harrisburg Foundation, a regional component of the Foundation For Enhancing Communities, recently met and approved a grant in the amount of \$750 to Mechanicsburg Art Center for scholarships for our Summer Art Camps. We are happy to announce the availability of five \$150 scholarships to deserving families. To receive a Scholarship Application, call the office at (717) 697-2072.

Business Exhibitions

Solo and Group exhibitions are available to Art Center members at the following businesses. Exhibits are three months in length and all work must have professional quality framing. No nudes. The Art Center will take 33 1/3% commission on sales. Interested artists should contact Kathy at (717) 697-2072.

AAA CENTRAL PENN

Baden Powell Lane, Mechanicsburg

BOYER & RITTER

211 House Ave, Camp Hill

GRAHAM HILL CLUB HOUSE

English Drive, Mechanicsburg

LIFE SCIENCES GREENHOUSE

225 Market St, Harrisburg

SHEPHERDSTOWN FAMILY PRACTICE

Fisher Rd, Mechanicsburg

JACK ELLIS SHOWLEY, DDS

Frankeberger Place Mechanicsburg

Wish List

Classrooms:
TV, VCR, DVD Player

Kitchen/Hospitality:
Kitchen Tools
Serving Utensils

Facility and Administrative:
Stones for the Parking/Drive Areas
New Phone System
Wet Vac

Updated Computer Systems & Printer
Studio School Pro-Art School Software

Call for details (717) 695-2072

Volunteers Needed

Flower bed weeding
Painting the gallery
Painting a classroom

Contact the office at 697-2072

Membership Information

Become a member today & **save money now** on class tuition! It's easy; just check off the membership space on the registration form located on page 7 and return it to The Art Center with your payment.

Levels of Membership:

\$40	Individual/Artist
\$60	Family
\$100	Donor
\$250	Patron
\$500	Sponsor
\$1,000	Benefactor

Membership dues are paid on an annual basis, and expire one year from date of payment.

- Benefits of Membership:
- *Discounts on tuition*
- *Discounts on art supplies*
- *Quarterly catalogue and other mailings*
- *Exhibition privileges*
- *Referrals for commissioned work*
- *Discounts at participating businesses*

Present your membership card to these business to receive a discount

Pure Custom Framing	Carlisle Camera
A.C. Moore Arts & Crafts	Glassmasters
Art Depot	Gold's Gym-Camp Hill
Artworks	Direct Vision Care
	Dr. Dardick

Calendar of Events

May 22 to 28	Cedar Cliff High Show Art Show
May 22	Reception 11:30 to 1:30 for Cedar Cliff High School
June 1 to 5	Intake for Annual Members Show – "People, Places & Pets"
June 11, 12, 13	Asian Brush Painting Workshop
June 12-July 23	Annual Member Show
June 12	Picnic Reception, Annual Member Show from 3 to 6 pm
June 14	Summer Art Classes Begin
June 23	Postmark Deadline for Keystone 2010 Juried Exhibition of Works on Paper
July 9	Jury Notification mailed for Keystone National
July 21 to 24	Intake for Annual Student Show
July 23	Member Show ends
August 7- 31	Annual Student Show
August 7	Ice Cream Social & Open House 1 to 3 pm
Aug 30-Sept 4	Delivery of Keystone National Works on Paper
Sept 13	Fall Art Classes Begin
Sept 23-26	Janet Walsh Watercolor Workshop
Sept 26	Reception for Keystone National Exhibition from 5 to 7 pm

Keystone National 2010: Juried Exhibition of Works on Paper

September 26 to October 22, 2010
Entry Deadline June 23rd

Juror of Selection and Awards
Janet Walsh, A.W.S.

Awards: \$1200 Best of Show Award; additional cash and merchandise awards.

Gallery Talk: Sunday, September 26, 4 to 5 pm. Tour the exhibition with Juror Janet Walsh as she discusses why she selected the various painting included in the exhibit. \$20 per person, reserve a ticket at (717) 697-2072.

Free Reception: Sunday, September 26, 5 - 7 pm.

Eligibility: A juried exhibit open to all artists nationwide with original works on paper. No photography or computer created images. 2-D only. Minimum image size is 10". Maximum framed size is 44". All entries must be completed within the last three years and NOT previously exhibited in Keystone National exhibitions. Source material must be artist's own design or photograph.

Entry Fee: Two for \$35. Check's payable to MAC.

Digital Format (preferred):

- JPEG format entries emailed or mailed on CD.
- Show image only, no frame.
- 300 dip minimum and must be of highest quality with no compression.
- Files should be no larger than 5 MB.
- Title JPEG with last name, first initial of artist and abbreviated title, ex. Name-Title.jpeg.
- Label the CD using a permanent marker, with your name, and the title of each entry.
- CD submissions will not be returned.
- If on CD, submit a printed photo of each entry.

Email digital images:

- Send to keystonenational@verizon.net
- Include your name, address, phone, and email within the body of the message.
- Include the titles, dimensions, and media.
- Indicate method of payment: mailing a personal check, or credit card (done by telephone).

Slide Format:

- Label your 35mm slides on the front as per diagram with an arrow indicating the top of the image. Do not reverse or flip image.
- Place slide in a plastic sleeve.
- Accepted slides are retained

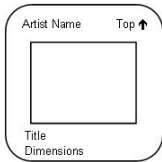

Presentation: Paintings must be framed ready to hang with plexiglass, neutral matting, and entry tag on upper left on back.

Sales: 33% commission will be retained by MAC.

Exhibition Regulations and Procedures: No substitutions will be permitted. Only one entry per artist will be accepted. No painting received for exhibition shall be removed, for any reason, prior to the end of the show. Jury decisions are final. Accepted entries may be reproduced in advertising and/or the exhibition catalog. Entrants are responsible for their own insurance on submitted works. Any works deemed by Jury to have not been fairly represented by CD/slide, or not properly framed may be declined at our discretion.

Calendar:

June 23	Postmark deadline for entries
July 9	Jury Notifications sent
Aug 30 to Sept 4	Delivery of work
Sept 23 to 26	Janet Walsh Workshop
Sept 26	Gallery Talk, 4 to 5 pm
Sept 26	Opening Reception, 5 to 7 pm
Oct 22	End of show
Oct 22	Return and pick up begins

Entry Checklist:

- Complete entry form or send email with same information
- Digital Entry with Photo, or Slide
- Entry Fee
- Self-Addressed Stamped Envelope

Mail to: Entries: Keystone National 2010
The Art Center School and Galleries
18 Artcraft Drive
Mechanicsburg, PA 17050

Shipping: Details mailed with notice of acceptance.

Questions: Email: art.center@verizon.net
Phone: (717) 697-2072

Web site: www.mechanicsburgartcenter.com

Entry Form - Keystone National 2010

Name _____		Day Phone _____		Cell Phone _____	
Address _____		City _____		State _____ Zip _____	
Email _____			Signature _____		

Submission to this exhibition shall constitute an agreement on the part of the artist to comply with the conditions set forth in this prospectus. I hereby release and discharge the officers of The Art Center and their representatives and employees from any and all claims occasioned by damage or loss of said paintings while in the possession of The Art Center.

Entry #1 _____	<input type="checkbox"/> Accepted <input type="checkbox"/> Declined	Entry #2 _____	<input type="checkbox"/> Accepted <input type="checkbox"/> Declined
----------------	---	----------------	---

Title _____	Title _____		
Medium _____	Medium _____		
Size (H x W) _____	Size (H x W) _____		
Price _____	If not for sale, list insurance value _____	Price _____	If not for sale, list insurance value _____

Save and Attach to back of Accepted Keystone Entry

Title _____	Medium _____			
Price NFS (list insurance value) _____	Phone _____	Email _____		
Artist Name _____				
Address _____		City _____	State _____	Zip _____

KEEP THIS TAG! DO NOT SEND WITH ENTRY FORM

Gallery Talk Ticket Reservation

Name _____	No. of Tickets @ \$20 _____	Total Due \$ _____		
Address _____		City _____	State _____	Zip _____
Email _____		Method of Payment <input type="checkbox"/> Check <input type="checkbox"/> MC <input type="checkbox"/> Visa <input type="checkbox"/> Discover		
Credit Card Number _____	EXPIRATION DATE _____	SIGNATURE _____		

Annual Member Show: "People, Place and Pets"

Exhibit Dates: June 12 to July 23
Picnic Reception: Saturday, June 12 from 3 to 6 pm
Eligible Work: Open to all Art Center members. Open to All Media. Original work only, no reproductions. Not a member, join today! Artwork should fit the theme "People, Places and Pets".
Entry Fee: \$15 for one or two pieces, \$20 for three pieces
Entry Dates: June 1 to 5: Tues to Fri 10 am to 3 pm, Sat 10 am to 2 pm
Awards: Presentation of awards Sat, June 12th
Pick Up Dates: Artwork must be picked up by July 31

Member Show Picnic Reception Saturday, June 12th, 3 to 6 pm

See page 4 for more information and RSVP form.

"People, Places and Pets" Members Show Entry Form

Name _____					
Address _____					
City _____		State _____		Zip _____	
Home Phone _____		Cell _____		Email _____	

Entry #1	Entry #2	Entry #3			
Title _____	Title _____	Title _____			
Medium _____	Medium _____	Medium _____			
Price _____	Not for sale	Price _____	Not for sale	Price _____	Not for sale

Membership & Registration Form

Complete and return with your payment

Where did you hear about the Art Center?: _____

NEW STUDENT RETURNING STUDENT

STUDENT NAME _____	AGE IF UNDER 18 _____	PARENT'S NAME _____	
STREET ADDRESS _____		CITY _____	ZIP _____
HOME PHONE _____	WORK/CELL PHONE _____	EMAIL _____	
CLASS # AND NAME _____	TUITION _____		
CLASS # AND NAME _____	TUITION _____		
CLASS # AND NAME _____	TUITION _____		

Become a member today & **save money now** on class tuition! A list of membership benefits can be found on page 6.

MEMBERSHIP: CURRENT NEW MEMBER

ARTIST/INDIVIDUAL \$40 _____	Mail checks, credit card information to: The Art Center School and Galleries, 18 Artcraft Dr., Mechanicsburg, PA 17050	
FAMILY \$60 _____		
DONOR \$100 _____		
PATRON \$250 _____		
\$5 Donation to Gloria Watts Scholarship Fund _____		
Donation to Exhibit Award Fund _____	FULL PAYMENT DUE UPON REGISTRATION Accepted methods: Cash, Check, MasterCard, Visa or Discover. Register by phone 717-697-2072, or fax 717-796-1527	
TOTAL _____	Credit Card Number _____	
	EXPIRATION DATE _____	SIGNATURE _____

Release and Waiver (Signature required to attend class)

I, or parent on behalf of a student, being of lawful age, for and in consideration of being permitted to participate in classes and activities by The Art Center School and Galleries, do for myself, my spouse, heirs, executors, administrators and assigns, hereby forever fully release, remise, discharge, indemnify and hold harmless The Art Center School and Galleries and its members, teachers, employees, officers, directors, advisors, administrators, successors and assigns, and each of them, of and from any and all manner of claims, losses, costs, expenses, damages and liabilities in connection with, resulting from, or arising in any fashion out of my participation in classes and activities sponsored by The Art Center School and Galleries.

Signature _____ Date _____

theartcenter

SCHOOL AND GALLERIES

18 Artcraft Drive
Mechanicsburg, PA 17050

Change Service Requested

NON-PROFIT ORGANIZATION
U.S. POSTAGE
PAID
MECHANICSBURG, PA
17050
PERMIT NO. 38



**ALL-STAR
CHEERLEADING**
CARLISLE, PA

CONTACT: Carol Brown
717-258-9039
cbrowncheer@embarqmail.com
www.usastarscheer.com

USA Stars is a non-profit corporation

Do what 165,000 others did...
open an account today!

For branch locations or additional information, visit us at:
www.members1st.org
or call: (800) 237-7288

M^{1st} MEMBERS 1st
FEDERAL CREDIT UNION



THE VILLAGE ARTISANS
Gallery • Studios

Central PA's
2009 Hottest Gallery
of fine
American Craft & Art

321 Walnut Street
Boiling Springs, PA
717-258-3256

www.villageartisansgallery.com
Wed.-Sat. 10-6 Sun 12-5

Frank Stofan ash glazed vases

Jack Ellis Showley, DDS, LLC



COMPREHENSIVE DENTISTRY
Restorative, Cosmetic & Implants

"Addressing the care of anxious
and apprehensive patients!"

Frankeberger Place Offices
219 E. Main Street, #115
Mechanicsburg, PA
17055-6541

717-591-7050 (ph)
717-754-0755 (fax)

Email: Office@DrShowley.com

www.drshowley.com

Dr. Showley is a proud supporter of
The Mechanicsburg Art Center

GBS

Art Depot

The BEST place for all of your
fine art and graphic needs!

**20%
Member
Discount**

- Family Owned since 1993
- Specializing in professional, artist quality supplies but also carry student grade materials.
- Professional staff is ready to answer any questions, provide information and guidance.

Carrying Brands including: Holbein, Winsor/Newton, Graham, Williamsburg, Gamblin & Schmincke

Hours: Mon-Fri 9-6, Saturday 9-4

105 N. Arch St, Mech. PA

717-796-1400

www.gbsartdepot.com

Come see Shultzie
the art weiner!

SALTWATER FISH, CORALS & SUPPLIES

Treasures from the Sea

Trisha Eslinger, Owner
5205-A East Trindle Road
Mechanicsburg, PA 17050
Tel: 717-602-0990 Fax: 717-691-7821
treasuresfromthesea@hotmail.com
www.treasuresfromtheseaonline.com

SUNDAY	10 AM TO 2 PM	SET UP & MAINTENANCE
MONDAY	CLOSED	MARK: 717-364-5026
TUESDAY	4 PM TO 8 PM	
WEDNESDAY	5 PM TO 9 PM	
THURSDAY	1 PM TO 9 PM	
FRIDAY	5 PM TO 9 PM	
SATURDAY	10 AM TO 8 PM	

morning noon night

Electrical • Indoor Air Quality • Air Conditioning
Duct Cleaning • Drain Cleaning • Water Heaters • Boilers
Plumbing • Water Treatment • Heating • Heat Pumps

WE ARE HERE FOR YOU.

"One Call For All Your
Home Care Needs"

Zimmerman
PLUMBING, HEATING
& AIR CONDITIONING

INCORPORATED

717-697-3528

INFANT • TODDLER • PRESCHOOL • PRE-K • KINDERGARTEN • AFTER-SCHOOL

**COME GROW
WITH US.**



ENROLL TODAY!

The Goddard School® provides the foundation to encourage your child's lifelong love of learning. In our warm, loving atmosphere caring teachers support the healthy development of your child from six weeks to six-years-old. Our year round program offers your family the choice of either a half or full-day schedule.

MECHANICSBURG • 5049 Ritter Road • 717-766-7680
(Rossmoyne Business Park)

www.goddardschool.com



The Goddard Schools® are operated by independent franchisees of Goddard Systems, Inc. Programs and ages may vary.

PURE CUSTOM FRAMING



Custom framing by
Rose M. Anderson,
Certified Picture Framer

40% Discount available to Mechanicsburg
Art Center Members

Pure Custom Framing

18 Artcraft Drive Mechanicsburg, PA
pureframing.net

Located in the rear of the Art Center Barn lower level

pure