

# theartcenter

SCHOOL AND GALLERIES OF MECHANICSBURG

**Art for All Ages...**  
Pre-school, Youth  
and Adult

**Summer Camp  
Preview**

**Exhibit  
Opportunities**

**Free Lecture**

**Classes in...**

Drawing  
Pastel  
Oil Painting  
Watercolor  
Acrylics  
Pottery  
Wheel Throwing  
Sculpture  
Glass Blowing  
Portrait Painting  
and more!

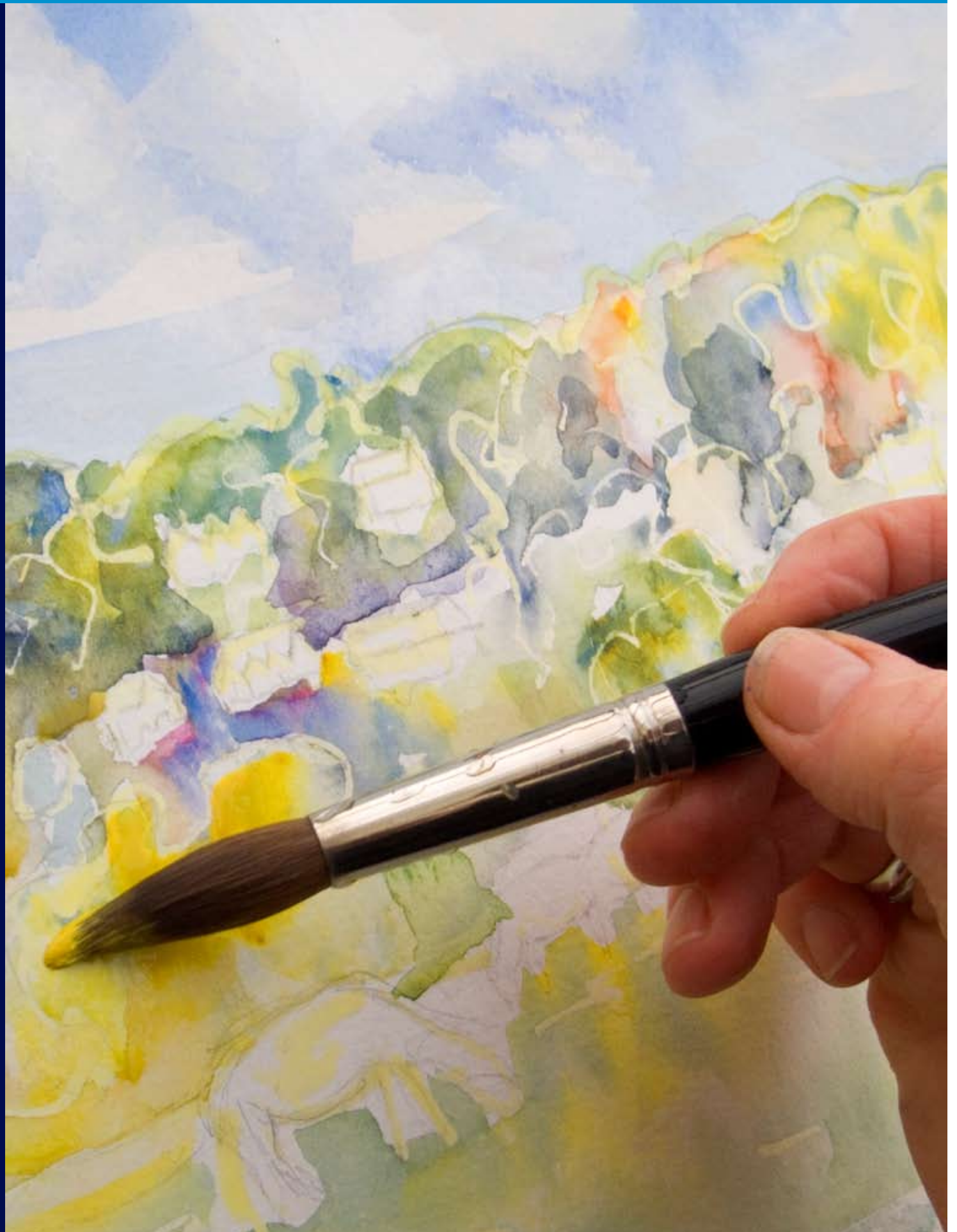

SPRING 2010 March to June

**2010 Board of Directors**

- Jim Albert, President
- Rose M. Anderson
- Earl Blust
- Joy Bochniak
- Shawn Brubaker, Treasurer
- Barbara Buer
- Barry Cassel
- Joe Cicak
- Jim Davis
- Don Edwards
- Herb Gaither
- Thom Glace
- Bill Klaiber, Secretary
- Wayne Martin, Vice President
- Madeline Reilly
- Earnie Zimmerman
- Legal Counsel Niles S. Benn
- Accountant George W. Lane, CPA
- Waggoner, Frutiger & Daub
- Executive Director Jeannine Swartz
- Office Manager Kathy McKenney
- Printer Fry Communications

**The Art Center's Mission**

The Art Center School and Galleries is a non-profit organization dedicated to encouraging excellence in the creation and appreciation of visual arts.

**Funding**

The Art Center receives annual grants from the Pennsylvania Council on the Arts.

**Donations to The Art Center**

The Art Center School and Galleries is a 501(c)(3) charitable organization and donations may be tax deductible. Gifts, donations, and bequests from estates are all welcome to help the Center continue its mission. You should consult your tax advisor or estate planner about the tax deductibility of any gifts or bequests to be made to the Art Center. Many methods of planned giving exist and a qualified attorney or advisor can assist you in a method right for you.

Publication's Title:  
COURSE SELECTION CATALOG

Issue Date: WINTER 2010

Statement of Frequency:  
PUBLISHED QUARTERLY

Authorized Organization's Name and Address:  
MECHANICSBURG ART CENTER  
18 ARTCRAFT DRIVE  
MECHANICSBURG, PA 17050

Issue Number: 0409

**Contact Information:**

The Art Center School and Galleries  
18 Artcraft Drive, Mechanicsburg, PA 17050  
Phone: (717) 697-2072  
Email: art.center@verizon.net  
Website: mechanicsburgartcenter.com

**Director's Note**

"Great art picks up where nature ends." ~ Marc Chagall



I'm really happy to be working on the spring catalogue. It is helping me forget how much I don't like the cold and winds of January weather. Preparing the preview section on our Summer Art Camps allows me to think of warm summer days - much more to my liking. Please take a few minutes to review the catalogue. Mark your calendar with dates of upcoming Art Center events, and select classes you would like to attend.

From March 7 to 15 we have our annual show of artwork by students in the Mechanicsburg School District. Join us at a reception from 1 to 3 p.m. on Sunday, March 7 to see some amazing, creative and inspiring artwork. Also the first of our spring classes begin March 12. As usual we are offering a wide variety of classes for all ages, artistic abilities and interests. Please review the listings and sign-up for those that best fit your interests. If you want more information about any classes, or help selecting the right class for you, please call us at 697-2072. On the back page of the catalogue we have a preview listing of our 2010 Summer Art Camps. Each year our camps become more popular, so I encourage you to review the options with your children and register early for their favorite camps. Again this year, we

are offering a 10% discount when you register for two or more Summer Art Camps. Ask us about easy payment options.

Along with the warmer weather we hope to have in April, we will hold the Best of Central PA Regional Juried Art Exhibit. The opening reception is April 10th; the exhibit continues through May 7. This exhibit is an excellent opportunity for artists to show off their best artwork whether it be drawings, paintings, photography, ceramics, jewelry or sculpture. An entry form is included on page 6 of this catalogue. The entry dates are March 17 to 20.

Our 2010 gala and fund-raiser will be held May 15. Spend an Evening with the Italian Masters and enjoy lots of delicious food, wine tasting, and an auction of great items. You may even see a few of the "old Masters" demonstrating the famous painting techniques. The event is organized by Tina Antonicelli and Delphine Albert who coordinated last year's successful evening. Tina and Del promise this year's gala will be even better. Don't miss it.

Best wishes,

*Jeannine Swartz*  
Jeannine Swartz  
Executive Director

**Contents**

Director's Note, Directions, Floor Plan.....Page 2  
Pre-School, Youth & Teen Classes..... Page 3  
Adult Classes..... Page 4-5  
Call for Entries.....Page 6  
News & Events.....Page 6  
Event Calendar, Policies, Registration Form.....Page 7  
Summer Art Camps.....Page 8

**Directions**

**From Mechanicsburg & Camp Hill:** Follow Trindle Road (Rt 641 West, which is Main Street in Mechanicsburg) to 1/4 mile past the Rt 174 intersection, turn right onto Artcraft Drive to The Art Center barn.

**From Carlisle:** Follow Rt 641 East to 1/2 mile past Locust Point Road. Turn left onto Artcraft Drive to The Art Center barn.

**From Route 83:** Take Rt 83 to Rt 581 West toward Camp Hill. See directions below.

**From Rt 581 West:** Take Mechanicsburg/Rt 641 Exit, turning right at the end of the ramp and right again at Trindle Road (Rt 641 W). Continue west, through Mechanicsburg, to 1/4 mile past the Rt 174 intersection. Turn right onto Artcraft Drive to the Art Center barn.

**Just for Laughs**

An artist asked the gallery owner if there had been any interest in his paintings on display at that time.

"I have good news and bad news," the owner replied. "The good news is that a gentleman inquired about your work and wondered if it would appreciate in value after your death. When I told him it would, he bought all 15 of your paintings."

"That's wonderful," the artist exclaimed. "What's the bad news?"

"The guy was your doctor..."

**Floor Plan**

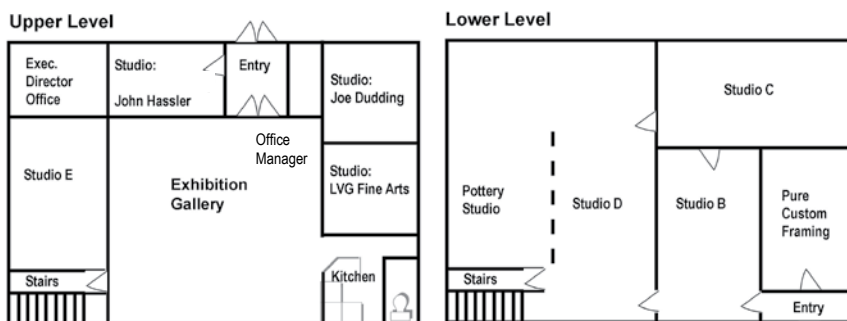

**THE VILLAGE ARTISANS**  
Gallery • Studios

Central PA's  
2009 Hottest Gallery  
of fine  
American Craft & Art

321 Walnut Street  
Boiling Springs, PA  
717-258-3256

[www.villageartisansgallery.com](http://www.villageartisansgallery.com)  
Wed.-Sat. 10-6 Sun 12-5

Frank Stofan ash glazed vases

**GBS**

**Art Depot**

The BEST place for all of your fine art and graphic needs!

**20% Member Discount**

- Family Owned since 1993
- Specializing in professional, artist quality supplies but also carry student grade materials.
- Professional staff is ready to answer any questions, provide information and guidance.

Carrying Brands including: Holbein, Winsor/Newton, Graham, Williamsburg, Gamblin & Schmincke

Hours: Mon-Fri 9-6, Saturday 9-4

105 N. Arch St, Mech. PA  
717-796-1400  
www.gbsartdepot.com

Come see Shultzie the art weiner!

**SALTWATER FISH, CORALS & SUPPLIES**

Treasures from the Sea

Trisha Eslinger, Owner  
5205-A East Trindle Road  
Mechanicsburg, PA 17050  
Tel: 717-602-0990 Fax: 717-691-7821  
treasuresfromthesea@hotmail.com  
www.treasuresfromtheseaonline.com

SUNDAY	10 AM TO 2 PM	
MONDAY	CLOSED	SET UP & MAINTENANCE
TUESDAY	4 PM TO 8 PM	MARK: 717-364-5026
WEDNESDAY	5 PM TO 9 PM	
THURSDAY	1 PM TO 9 PM	
FRIDAY	5 PM TO 9 PM	
SATURDAY	10 AM TO 8 PM	

morning noon night

Electrical • Indoor Air Quality • Air Conditioning  
Duct Cleaning • Drain Cleaning • Water Heaters • Boilers  
Plumbing • Water Treatment • Heating • Heat Pumps

**WE ARE HERE FOR YOU.**

"One Call For All Your Home Care Needs"

**PA Zimmerman**  
PLUMBING, HEATING & AIR CONDITIONING

INCORPORATED

**717-697-3528**

VISA, MasterCard, Discover, American Express



## Summer Art Camps

See Back Cover (page 8)

June - August

Drawing  
Painting  
Photography  
Crafts  
Sculpting  
so much more!



### 6002 Spring Craft Fun!

Do you love craft projects? "We will be having fun on Friday nights with creative craft projects!"

**Christy Saliaris Instructs**      **Fridays**      **March 12 to April 2**  
**6:30-7:30 pm**      **Ages 6-12**      **Studio E**  
**Members: \$50**      **Non-Members: \$70**      **Call for Supply List**



### 6301 Youth Ceramics - All NEW Projects!

Become familiar with clay and the various ways it can be used to make objects. Hand building skills will be taught in addition to building objects using slab and coil techniques. No experience needed; smiling faces come out and have fun!

**Beau MacGinnes Instructs**      **Mondays**      **March 22 to April 26**  
**6:30 - 8 pm**      **Ages 6-10**      **Pottery Studio**  
**Members \$135, Non-Members \$155**      **Supplies Included**



### 6305 Teen Pottery

Are you looking for a challenging yet rewarding experience in clay? You will learn how to make functional ceramic ware using traditional "hand built" methods. Interesting techniques for glazing and decorating will also be an integral part of the creative process. No experience needed, but be ready to test the limits!

**Lindsay Hayosh Instructs**      **Wednesdays**      **March 24 to April 28**  
**6:30-9 pm**      **Ages 10-15**      **Pottery Studio**  
**Members \$150, Non-Members \$170**      **Supplies Included**



### 6001 Pre-School Art - All New Projects!

Our pre-school art class invites students to explore color, shapes and their imaginations through the use of watercolor, pastels and other fine art material. Students make portfolios of their work to take home on the last class.

**Christy Saliaris Instructs**      **Fridays**      **10-11AM**  
**Ages 2-5**      **Studio E**      **Call for Supply List**  
**6001 A: March 12-April 2**      **6001 B: April 9-30**  
**Non-Members \$70**  
**Non-Members \$130 (includes membership)**

Cost for A or B: Members \$50  
Cost for Both A & B: Members \$90



### 6003 Elementary Drawing 1 - All new projects!

"My goal for my students is to be able to gain confidence in their drawing abilities through creative projects!"

Drawing is one of the most important activities your child can do; it is the basis for many creative activities, providing a direct link with reading, writing, and mathematics. We will work with shapes, contour line drawing and our imaginations to develop our drawing skills.

**Christy Saliaris Instructs**      **Mondays**      **March 8 to 29**      **6:30-7:30 pm**  
**Ages 6-10**      **Studio E**      **Call for Supply List**  
**Members: \$50**      **Non-Members \$70**  
**SAVE! Take Elem. Drawing 1 & 2: Members \$90**      **Non-Members \$130 (includes Membership)**



### 6004 Elementary Drawing 2 - All new projects!

Elem. Drawing 1 recommended before Elem. Drawing 2

We will continue working with themes from Elementary Drawing 1 as we add some new concepts to work with. We will work with gesture and perspective drawing.

**Christy Saliaris Instructs**      **Mondays**      **April 5 to 26**  
**6:30-7:30 pm**      **Ages 6-12**      **Studio E**  
**Members \$50**      **Non-Members \$70**      **Call for Supply List**

**SAVE! Take Elem. Drawing 1 & 2: Members \$90, Non-Members \$130 (includes Membership)**

### 6601 Private Lessons For Young Artists

Aspiring young artists get personalized one-on-one training in specific areas of artistic interest. You will be matched with an instructor with expertise in the area in which you want to focus.



Drawing	Acrylic Painting	Watercolor
Pastel	Portraits	Japanese Anime
<b>Ages 6 to 15</b>		
<b>Scheduled at your convenience</b>		
<b>Cost: \$25 per hour - up to 10 hours</b>		
<b>\$22.50 per hour - more than 10 hours</b>		
<b>Lessons are one hour in length</b>		
<b>Call for Supply List</b>		

### Scout Badge Programs - Thomas Oakes Instructs

**6901-A: THE SMALL PROGRAM** - A Ceramic Introduction  
Ages 5 to 9      2 sessions, 2½ hrs total  
Fee: \$15.00 per scout      12 student or \$180 minimum

**6901-B: THE MEDIUM PROGRAM** - Ceramic Experience  
Ages 7 to 14      2 sessions, 3½ hrs total  
Fee: \$20.00 per scout      12 students or \$240 minimum

**6901-C: THE LARGE PROGRAM** - Full Scout Ceramic Merit Badge  
Senior Troop Girl Scouts & older Boy Scouts      5 sessions, 7½ hrs total  
Fee: \$45.00 per scout      12 students or \$540 minimum



### 6201 Acrylic Painting Spring Camp

Do you love to paint? Come and join us for a fun week of painting with acrylics. We will pick a subject to study, draw out a composition, then work on our painting.

**Christy Saliaris Instructs**      **Monday-Friday**      **May 17-21**  
**6:30-7:30 pm**      **Ages 7 and up**      **Studio E**  
**Members: \$50**      **Non-Members: \$70**      **Call for Supply List**



### 6103 After School "Museum" Workshops

Children are encouraged to examine concepts and ideas thru other people's art and develop their own creative skills. Each project has specific learning objectives. Taught by a PA certified instructor.

A. Mar 30 & Apr 6      Color & symmetry: Rivera's El Dia de las Flores  
B. Apr 13 & 20      Painting & symbolism: Benton's Homeward Bound  
C. Apr 27 & May 4      Portrait study in costume: Holbein's Edward VI As a Child  
D. May 11 & 18      Color tonality: Cezanne's Apples & Oranges  
E. May 25 & Jun 1      Imaginative collage & depth: Rousseau's Exotic Forest

**Michele White Instructs**      **Tuesdays**      **5:30-6:30 PM**  
**Ages 6 & up**      **Studio E**

**Per Section: Members \$35, Non-members \$55**

**For All Sections: Members \$150, Non-members \$190 (includes membership)**



### 6304 Friday Evening Sculpture Workshop

Learn how to construct an armature from wire or other material, and complete a figure, whether animal, person, or imaginative creature, with plaster craft. Or, create an unusual mask using the same media. Take home a completed white sculpture that may eventually be painted.

**Michele White Instructs**      **Friday**      **April 16**      **6-9 pm**  
**Ages 7 and up**      **Studio E**  
**Members \$35**      **Non-members \$55**      **Supplies included**



### 6101 Early Explorers

**Session A:** Listen to your eyes as you draw from nature & objects. Learn basic principles of drawing beginning with elements, line & shape. Explore different drawing media. Fun, easy & challenging projects for the younger elementary child!

**Session B:** Explore further: create an imaginative, rainy spring landscape; create a mask covered with your own drawn out designs; build a simple house in clay and learn to draw it, too!

**Michele White Instructs**      **Saturdays**      **9-10:15 am**      **Ages 6 to 9**      **Studio E**  
**A: Mar 27 to May 1 (not Apr 3)**      **B: May 8-June 12 (not May 29)**      **Call for Supply List**  
**A or B: Members \$85, Non-members \$105**      **A & B: Members \$155, Non-members \$175**



### 6102 Intermediate Explorers

**Session A:** Listen to your eyes as you draw from nature & objects. Discover how to use drawing principles like contrast and emphasis to create exciting compositions.

**Session B:** Explore further by learning to draw your own portrait using a traditional sketching medium; draw a moonlit street scene with buildings in perspective; try a simple watercolor with pen and ink.

**Michele White Instructs**      **Saturdays**      **10:30-11:45 am**  
**Ages 9 & up**      **Studio E**      **Call for Supply List**  
**A: Mar 27 to May 1 (not April 3)**      **B: May 8-June 12 (not May 29)**  
**A or B: Members \$85, Non-members \$105**      **A & B: Members \$155, Non-members \$175**



### 6110 Home School Art Class

This class term will focus on developing skills while studying the styles and techniques of famous master painters. Students will be inspired to create their own "masterpieces". Classes can be modified to accommodate special interests and curricular needs. Emphasizing the joy of creating art guarantees fun and a life long appreciation of the arts.

**Christy Saliaris Instructs**      **Tuesdays**      **March 16 to May 4 (no class 3/23)**  
**Studio E**      **Call for Supply List**  
**A: Ages 5-8, 10-11:30 am**      **B: Ages 9-12, noon-1:30 pm**  
**Members \$100**      **Non-Members \$120**



### 6903 Birthday Parties At The Art Center

Birthdays at The Art Center are very special, with unique themes that can be adapted to various ages. Each party includes hands-on projects. Your birthday child and his or her guests will create a drawing or painting based on a theme of your choosing. You supply decorations, cake and refreshments; Art Center provides art supplies, instruction.

**Available for Any Age**      **Minimum Charge of 10 children**  
**Members \$12.50 per child**      **Non-Members \$14.50 per child**



**Hey Teens, check Adult Class listings too!**

(pages 4 & 5) The following are open to Teens!

1001, 1006, 9102, 5001, 6111, 9202, 9301, 9302, 1005, 1008, 3015, 3001, 1020, 3002, 3010, 2001, 5002, 9201, 5005, 5035

## Adult Classes



### 1006 Drawing Explorations

Every artist should take this course first! The instructor, a professional artist and illustrator, offers you the best of all approaches through personal attention and insightful information. Two sessions, each exploring different skills.  
**Barbara Pillette Buchanan Instructs** **Tuesdays 4:30 to 6:30 pm**  
**Adults, 15 & up Studio C**  
**A: Mar 23 to Apr 13: Measuring, value, shading and form**  
**B: Apr 27 to May 18: Improving skills and portraiture**  
**Cost for A or B: Members \$60 Non-Members \$80**  
**Cost for A & B: Members \$110 Non-Members \$150 (includes membership)**  
**Call for Supply List**



### 9102 Beginner Pastel - 1 day workshop

This workshop is for those who have never tried pastels or have tried and did not know what to do with them! Learn the basics in tools, techniques and tips and the difference between pastel drawing and pastel painting. Donna will demonstrate and guide you as you create various subjects on paper.

**Donna Mitchell Instructs**  
**Adults, 16 and up**  
**Members: \$100**

**Saturday, April 17 9:30am-3pm, Bring lunch**  
**Studio C**  
**Non-Members: \$120 Call for Supply List**



### 1005 & 1008 Pastel Painting

Pastels are versatile, brilliantly colored and immediate. Few artists who have tried them as a medium can now abandon them! This class is for beginners and the advanced. Beginners will learn the techniques of using pastels with step-by-step practical instruction. Advanced students may choose to work on their own projects with instruction to improve their skills.

**Donna Mitchell Instructs** **Adults, 16 & up Studio C**  
**1008 Tues Pastel Mar 23 - May 25 7 to 9 pm**  
**1005 Thurs Pastel Mar 25 - May 27 9:30 am to noon**  
**Cost per section: Members \$165, Non-Members \$185**  
**Call for Supply List**



### 1001 Life Drawing - No Instruction - Monitored only

Human figure drawing, primarily from undraped models. Each model generally poses for three consecutive classes.

**Karl Foster Monitors** **Mondays Mar 22 to May 17 7:30-10 pm**  
**Ages 17 & up Studio C**  
**Members: \$90 Non-Members: \$130 (includes Membership)**  
**Note: Model fee paid to instructor at 1st class.**  
**Supplies: Work in any medium you choose, bring your own materials.**



### 1020 Colored Pencil Pleasures

Colored Pencil is a relaxing way to paint requiring few materials and little studio space. This is a perfect medium for beginners as well as more experienced artists who would like to try something different. Each session will begin with instruction on application techniques, color theory and correcting mistakes and will include instructor demonstrations based on student suggestions.

**Barbara Pillette-Buchanan Instructs** **Tuesdays 12:30-2:30 pm Adults, 15 & up Studio C**  
**A: Mar 23 to Apr 13 B: Apr 27 to May 18 Call for Supply List**  
**Cost per Section: Members \$60 Non-Members \$80**  
**Cost for 2 Sections: Members \$110 Non-Members \$150 (includes membership)**



### 1004 Portrait Drawing - Beginning to Advanced Students

Class will work from live models. Medium choices are optional, color or black-&-white. Instructor places emphasis on sharpening observational skills as well as capturing facial form and expression.

**Karl Foster Instructs** **Thursdays March 25 to May 13**  
**12:30-3 pm Adults Studio C**  
**Members \$100, Non-Members \$120**  
**Note: \$25 model fee payable to instructor at 1st class.**  
**Supplies: Bring your choice of graphite, charcoal, pastel, acrylic, or oils. Some paper is available for purchase in class.**



### 6111 NEW! Scratchboard Workshop

Scratchboard looks like a pen & ink drawing, only in reverse. You use a special spade knife to cut through the prepared black inked surface to reveal white lines. Scratchboard art was developed to a fine degree for publication purposes. Watercolor pigments can even be used to cover the white kaolin. Bring a simple photo of your subject matter or draw from

a still life. Practice developing line variety and tones and then work to complete your composition. Michele will guide you step by step.

**Michele White Instructs** **Thursday April 8 6-9 pm**  
**Ages 12 and up Studio B Supplies Included**  
**Members \$45 Non-Members \$65**

**The Pampered Chef**  
*discover the chef in you™*



Cooking and Catalog Shows • Online Shopping • Wedding Registries • Fundraisers

**Christie Swartz - Your Pampered Chef Consultant!**

(717) 571-9526 caswartz@hotmail.com www.pamperedchef.biz/christieswartz

### 9350 Wine Glass Painting Volunteer Workshop

Join us as we hand-paint wine glasses for The Art Center's annual fundraising Gala. No prior glass painting experience needed, just the desire to have fun for a good cause! All supplies are included.

**Thursday, April 22nd 9 am to 4 pm Bring lunch**

If you come to the workshop, ask to take a few glasses home to paint.

***P.S. Save the Date!* Evening with the Italian Masters**  
**Fundraising Gala**  
**Saturday, May 15th**



### 9301 Glass: Introduction to Flame Working

In this workshop, you will learn the basic workings of a glass torch. We will start by heating glass to understand how it moves and what can be done with it. We will also examine the application of precious metal coloring using gold and silver. Utilizing the technique learned, we will create various objects such as Marbles, Pendants, and Paper Weights. Techniques for creating blown objects will be discussed.

**Michael Peluso Instructs** **Noon to 4 pm Ages 18 and up**  
**Studio B Maximum of 4 students per section**  
**A: Sunday, March 21 B: Saturday, March 27 C: Wednesday, March 31**  
**Cost per section: Members: \$60, Non-Members: \$80 Material Fee: \$40 paid to instructor**



### 9302 Glass: Intense Flame Working Introduction

The glass is hot! What can we do with it now? Techniques covered include torch usage, color application with precious metals (gold and silver), color application using rods, stringers, and frits, point pulling, two-part tube connections, blown objects, and solid sculpted objects. First we will learn basic technique. In the second half of the class, you will work on projects of your choice, with the help of the instructor of course! Additional topics covered will depend on areas of student interest. Projects may include paper weights, 6" bud vases, icicles, marbles, pendants, human figures.

**Michael Peluso Instructs** **Saturdays April 10-May 1**  
**Noon to 3 pm Ages 18 and up Studio B**  
**Members \$250 Non-Members \$270 Materials Fee: \$75 paid to instructor**



### 9202 Beginning Pysanky (Ukrainian Easter Eggs)

Pysanky literally means "the egg that has been written on". The process involves applying melted wax to the eggs and then dyeing them, which through several applications will yield an intricate pattern of color on the shells. The process is similar to the batik process used in the South Pacific. It has been a staple of the Eastern Orthodox Easter celebration for hundreds of years.

**Lisa Freas Instructs** **Sat, March 20 9 am-3 pm, bring lunch Studio B**  
**Ages 12 and up (responsible enough to work with a lighted candle)**  
**Members \$40 Non-Members \$60**  
**Supplies: \$12 paid to instructor on day of class for kit. Call for additional supply list.**



### 3010 Figure Modeling

Working with an undraped model, you will learn the basics of modeling the human figure in clay. With an emphasis on proportion, gesture and anatomy, you will have the opportunity to study the figure from a fixed pose over the six week course. An optional field trip to a sculpture foundry will allow you to see firsthand each of the many steps involved in casting a sculpture in bronze.

**Susan Brittain Instructs** **Sundays April 11-May 23 (no class May 9) 12:30 to 3 pm**  
**Adults, 17 & up Studio C Clay & Firing included. Call for other supplies.**  
**Members \$100, Non-Members \$120 Model Fee: \$45 payable to instructor at 1st class**



### 3003 Functional Pottery

You will have the opportunity to learn and/or improve upon your basic skills of throwing and hand building while exercising creativity to make a plain functional piece into something more. All skill levels welcome.

**Jodi Sowers Instructs** **Tuesdays March 23 to May 11**  
**6 to 9 pm Adults Pottery Studio**  
**Members \$175 Non-Members \$195**  
**Supplies: Cost includes 1 bag of clay, glazes, use of tools and firing.**



### 3002 Thursday Pottery

This is a class designed for students interested in learning as much as possible in a short amount of time. It will focus on the relationship between form and function, as well as basic through advanced studio practices. You may work on the potter's wheel, hand build, or sculpt and will be encouraged to participate in every step of the process from the production of workable clay to the firing of your finished pieces.

**Kurt Brantner instructs** **Thursdays March 25 to May 13**  
**A: 9:30 am to Noon B: 6:30 to 9:30 pm Adults, 16 & up Pottery Studio**  
**Cost for A or B: Members \$175, Non-Members \$195**  
**Supplies: Cost includes 1 bag of clay, glazes, use of tools and firing.**



### 3015 Woodcarving

Learn how to carve a shore bird in butternut wood. Use instructor's tools or bring your own if you have them. All skill levels are welcome.

**Ralph Hocker Instructs** **Thursdays March 25-April 29**  
**6-8 pm Adults, 16 and up Studio E**  
**Members \$90 Non-Members \$110**  
**Supplies: \$10 supply fee payable to instructor at first class.**



### 3001 Sculpture

Learn to work with clay or plastiline, plus casting in plaster. Each student works on individual projects.

**Karl Foster Instructs** **Saturdays March 27-May 22 (not on 4/3)**  
**9:30 am-Noon Adults, 16 & up Studio D**  
**Members \$120 Non-Members \$140**  
**Supplies: Most materials are available for purchase in class.**





## 9101 Trees for all Seasons: Pastel, Watercolor, Oil and Acrylic

From the flowering trees of Spring, the dominant greens of the summer, the overwhelming brilliance of fall foliage, to the snow laden pines and bare branches of winter, trees play an important role in the landscape. In these workshops, we will conquer the challenge of depicting trees from each season of the year. Select the workshop covering the medium of your choosing.

**A: Pastel: Barbara Pillette Buchanan Instructs**  
Sat & Sun March 6 & 7 10 am-4 pm, Bring lunch  
Adults Studio B

**B: Watercolor: Barbara Pillette Buchanan Instructs**  
Sat & Sun May 15 & 16 10 am-4 pm Bring lunch  
Adults Studio B

**C: Oil & Acrylic: Earl Blust Instructs**  
Wednesday March 24 & 31 1-4 pm  
Adults Studio B

Sections A or B: Members \$100 Non-Members \$120 Call for Supply List  
Section C: Members \$50 Non-Members \$70 Call for Supply List



## 5015 Experimental Watermedia/Mixed Media

Using a variety of water-based media (various w/c and printmaking papers including yupo with inks, acrylic, watercolor, water-soluble crayons, pastels, markers, and pencils) your paintings will develop into layers with new techniques and exciting new processes. Methods for developing color, shapes, line, and texture by glazing, layering, spraying and stamping will be demonstrated with lots of individual instruction. Understanding "Principals of Design and Composition" will become second nature. Critiques are part of this class. This class is for both abstract and representational artists.

**Linda Benton McCloskey Instructs** Wednesdays March 24 to May 12  
9 am to noon Adults Studio C  
Members \$100, Non-Members \$120 Call for Supply List



## 5003 Landscape Impressions in Oil

Painting beautiful vibrant landscapes in oil is the focus of this class. You will learn basic steps in development of an oil painting from initial composition to completed painting. Paint a scene of your own choosing or from instructor recommendations.

**Don Brandt Instructs** Thursdays 9:30-Noon  
Adults Studio B Call for supply list  
A: March 25 to April 22 B: April 29 to May 27  
Cost per section: Members \$90, Non-Members \$110  
Cost for A & B: Members \$160, Non-Members \$200 (includes membership)



## 9201 Watercolor for Adventuresome Colorists!

Try a watercolor painting using one of a variety of color schemes such as analogous hues. Picture a glowing still life painting in shades of orange, red-orange and yellow, for example. Do something unusual! Experiment for a better understanding of color and to successfully match mood. This workshop is open to anyone, although it is helpful to have participated in "Watercolor: Beginning & Intermediate." Bring a simple photo for subject matter or your own still life items.

**Michele White Instructs** Thursday April 22 5:30-9 pm, bring a snack if you wish  
Ages 15 and up Studio E Call for Supply List  
Members: \$35 Non-Members: \$55

## 5006 Acrylic Painting for Beginners (Oils also welcome)

Beginner emphasis. This class provides the student the opportunity to use inexpensive "craft" acrylic paints to create realistic or abstract paintings worthy of framing. Start with a simple subject and progress to more detailed artwork, depending on your skill level. Work from class project or your own photos, reference pictures, etc.

**Doris Risser Instructs** Saturdays March 27-May 15  
9-10:30 am Adults Gallery  
Members \$120 Non-Members \$140  
Acrylic Supply Fee: \$10 paid to instructor  
Oil Supplies: No supply fee for those working in oils, but bring your own supplies. Call for list.



## 2001 Watercolor: Beginning & Intermediate

Begin with a sketchy method of painting, modeling your subjects quickly. Progress in your understanding of layering, or glazing, using only a few transparent hues. Build up your palette with some opaque washes. Take home some simple project charts demonstrating pigment reactions & glazing possibilities. Voila! You're on your way! You will paint simple compositions from nature & objects each session. Former students are welcome...so much to learn!

**Michele White Instructs** Tuesdays 7-8:45 pm  
Ages 15 & up Studio E Call for Supply List  
A: March 30 - April 27 B: May 4 - June 1  
A or B: Members \$70, Non-Members \$90  
A & B: Members \$130, Non-Members \$170 (includes Membership)



## 2006 Free-Spirit Watercolor- fun with watercolor!

In Free-Spirit watercolor, each painting is a new adventure. Create fresh, spontaneous paintings using transparent colors. Award-winning artist Jeanne Hartman puts great emphasis on creating excitement in your work, stressing good principles of design with color, value and composition. Work at your own pace with florals, still life, photos and landscape slides.

**Jeanne Hartman Instructs** Mondays March 22 to May 10  
Adults Studios B & C  
Non-Members \$210 Call for Supply List

10:30am-3 pm Bring Lunch  
Members \$190



## 5002 Monotypes

Join Pat Keough as she shares her direct step-by-step method of monotype printmaking. Monotypes are one-of-a-kind painterly prints done on beveled plexiglass and transferred to damp paper with an etching press. You will work from still life and photographs. Beginning and advanced students are welcome.

**Pat Walach Keough Instructs** Tuesdays March 23 to April 27  
7-9:30 pm Adults 14 & up Studio B  
Members \$100 Non-Members \$120

Supplies: Bring your own oil paints or watercolors & equipment; printing paper will be available for purchase. Plexiglass plates will be borrowed for first class.



## 9201 Landscape alla Prima

Sometimes our best creativity can be tapped when there is a finite time to produce a painting. This class is for the artist who slaves over a paintings but never feels that it is complete. Paint outdoors to create a work-of-art worthy of framing in addition to fine-tuning your painting skills. Perfect for individuals of various skill levels - something will be gained and learned by all.

**Dana Sink Instructs** Saturday, April 17 (rain date April 24) 9 am to 3 pm, Bring Lunch  
Adults 14 & up Members \$80, Non-Members \$100 Call for Supply List

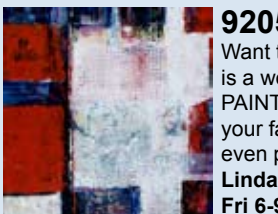

## 9205 Encaustic Painting Workshop

Want to break out of your norm? This will be a fun workshop; what it won't be is a workshop to learn how to paint. It will be a workshop to learn "HOW TO PAINT WITH ENCAUSTIC" (beeswax and pigment). You can learn how to paint your favorite subject in encaustic-whether it is abstract, floral, landscape or even portrait.

**Linda Benton McCloskey Instructs** May 14, 15, 16 Adults  
Fri 6-9 pm, Sat 9 am-4 pm, Sun 9 am-3 pm Bring lunch Studio B  
Members \$100 Non-Members \$120

Supplies: \$35 payable to instructor at start of workshop. Call for list of additional supplies.



## 5001 Landscape Painting "en plein air"

Classes will be held outdoors on location when weather permits. Usually there are 2 or 3 consecutive sessions at the same location. Bring oils, acrylics or watercolors. Open to all skill levels including beginners.

**Earl Blust Instructs** Wednesdays April 7-May 26 12:30-3 pm  
Adults 15 & up Outdoors/Studio C Call for Supply List  
Members \$145 Non-Members \$165

## 2003 Painting for Everyone

Realism is the focus of this course. You don't need to be a master painter, just have the desire to step up to the next level. When it comes to excellence in watercolor, acrylics, oils or pastels, it is the principles of fine art that count, not the medium. Work with a group of like-minded artists in a nurturing environment that is led by one of our area's outstanding artists. Benefit from Barbara's experience in the world of art competition and the knowledge gathered from her association with art galleries and the merchandising of her art via the internet.

**Barbara Buer Instructs** Tuesdays April 6-June 8  
Adults Studio B, C Call for supply list  
AM: 9:30-Noon PM: 12:30-3 pm All Day: 9:30-3 pm, Bring lunch  
Half Day: Members \$175, Non-Members \$195  
All Day: Members \$270, Non-Members \$310 (includes Membership)



## 5013 Oil Knife Painting

Ever wondered how to paint with a palette knife? We will venture into techniques, application, and color theory. You will be able to apply what you have learned to your own style of painting. This class is geared toward the experienced artist; however, it is possible for the beginner artist. Two of the most important topics covered will be how value and light affect your color choices.

**Martin Velez Instructs** Thursdays 6 to 8 pm  
Adults Studio C  
A: March 25 to April 8 B: May 6 to 20 Call for supply list  
Cost per section: Members \$50, Non-Members \$70

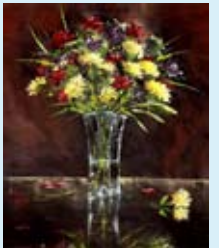

## 5035 Portraits in Oil

Good portraits begin with accurate drawings - the foundation to all that follows. You will draw a "monotone" (one color) with a brush then move through the steps to complete a portrait study - gesture sketch, open grisaille, closed grisaille, duotone, light and shadow values, color values and finally full color. Work hard in this class and see big results! Beginners are welcome, however advanced students will benefit a great deal.

**Joseph John Dudding Instructs** Saturdays March 27 to May 15  
9 to 11 AM Adult, 15 & up Dudding Studio @ Art Center Call for Supply List  
Members \$120, Non-Members \$140 Model Fee paid to instructor at 1st class



## 5005 Private Lessons: Acrylic, Oil, Pastel

One-on-one traditional study for any level from beginner to advanced. Scheduled at your convenience. Lessons are minimum of two hours in length.

**Pat Koscienski Instructs**  
Adult, 15 and up Youth, 11-14  
Cost: \$25.00 per hour - up to 10 hours  
\$22.50 per hour - more than 10 hours  
Call for Supply list



## 5010 Acrylic Painting 101 (Oils too!)

Learn the building blocks necessary for creating successful landscape or still life paintings whether using acrylic or oil paints. Bring some photographs of landscapes that would make a good painting. Please do not bring pictures from magazines, calendars or books. We want to be original and creative. If you don't have photos, you may use instructor suggested options. A class project will be available to all who wish to participate. Open to all skill levels.

**Ralph Hocker Instructs** Wednesdays 6 to 8 pm Adults  
A: March 24 to April 14 B: April 28 to May 19 Call for supply list Studio C  
Cost per section: Members \$75, Non-Members \$95  
Cost for A & B: Members \$140, Non-Members \$180 (includes membership)



**Save the date!**

*Evening with the Italian Masters*

Fundraising Gala  
**Saturday, May 15th**  
 Wine Tasting \* Auction \* Music



**2010 Officers Elected**  
 Elected at the annual Membership Dinner and Business Meeting December 13th:  
 Jim Albert, President  
 Wayne Martin, Vice President  
 Bill Klaiber, Secretary  
 Shawn Brubaker, Treasurer

**Upcoming Exhibits**

**Annual Member Show**  
 May 22 to June 25  
 Artwork Intake May 8 to 12

**Keystone National 2010 Juried Exhibition of Works on Paper**  
 September 26 to October 29  
 Postmark Entry Deadline June 4

**Business Exhibitions**  
 Solo and Group exhibitions are available to Art Center members at the following businesses. Exhibits are three months in length and all work must have professional quality framing. No nudes. The Art Center will take 33 1/3% commission on sales. Interested artists should contact Kathy at (717) 697-2072.

**AAA CENTRAL PENN**  
 Baden Powell Lane, Mechanicsburg

**BOYER & RITTER**  
 211 House Ave, Camp Hill

**GRAHAM HILL CLUB HOUSE**  
 English Drive, Mechanicsburg

**LIFE SCIENCES GREENHOUSE**  
 225 Market St, Harrisburg

**SHEPHERDSTOWN FAMILY PRACTICE**  
 Fisher Rd, Mechanicsburg

**JACK ELLIS SHOWLEY, DDS**  
 Frankeberger Place Mechanicsburg

**Welcome New Members**  
 November 6, 2009 to January 27, 2010

CRAIG, SAM	MECHANICSBURG
ARONOFF, VICTORIA	HARRISBURG
CHAM FAMILY	MECHANICSBURG
KUMBHOJKAR, MAMDINI	MECHANICSBURG
COLEMAN FAMILY	MECHANICSBURG
TRAXLER FAMILY	MECHANICSBURG
ST PIERRE, ROBERT	MECHANICSBURG
BLESSING FAMILY	CAMP HILL
COMP FAMILY	ENOLA
GABEL, BARBARA	MECHANICSBURG
TAYLOR, ELIZABETH	HARRISBURG
KORNFELD FAMILY	MECHANICSBURG
PLOTT, ATHENA	CAMP HILL
CORDES, LEE	NEW CUMBERLAND
MORRIS, MARION	HERSHEY
GOOD FAMILY	BOILING SPRINGS
HENNEMANN, MARY	MECHANICSBURG
SWARTZ, CHRISTIE	MECHANICSBURG
MANNING FAMILY	MECHANICSBURG
MYERS, TATIANA	DUNCANNON
BECKER, PAIGE	MECHANICSBURG
MADDOX, JOE	MECHANICSBURG
BENTZ, BONNIE	CAMP HILL
SENER, CAREN	CARLISLE
APPLEBY FAMILY	SHERMANSDALE
BEHR, GEORGE	HARRISBURG
JOHANSSON, ADELE	HARRISBURG
DINH, VY	SHIREMANSTOWN
EARP, GEORGIA	NEW CUMBERLAND
GREENE FAMILY	MECHANICSBURG
LOWE FAMILY	CAMP HILL
SHUGAR FAMILY	CAMP HILL
BROST, FRANKIE	CARLISLE
LORE, KATHY	MECHANICSBURG
VACCARO, WILLA	CARLISLE
OVCHIYAN, VYACHESLAV	HARRISBURG
CASTELLI, VIVIAN	DOVER
MEYER, ADORA	LEWISBERRY
HALDI, MARK	MT HOLLY
FIESER, STEPHEN	HARRISBURG
JOHNSON FAMILY	MECHANICSBURG

**The Art Center Welcomes New Board Members**

The following individuals joined the Board of Directors: Rose Anderson, Joy Bochniak, Shawn Brubaker, Jim Davis, Don Edwards, Herb Gaither, Wayne Martin, Madeline Reilly, and Earnie Zimmerman.

Rose Anderson is the owner of Pure Custom Framing located in the lower level of The Art Center building. She loves to read, garden and volunteer. Rose is the chair of the Fundraising Committee.

Joy Bochniak enjoys exercising, cooking and baking including wedding cakes, and she appreciates art in its many forms. Her experience is in accounting, finance, sales, service and marketing. Joy is the chair of the Exhibit and Hospitality committee.

Shawn Brubaker received a BSBA in Professional Accounting from Penn State University and is employed as an accounting manager. He has served over 20 years in the PA Army National Guard. Hobbies include reading, cycling and motor cycle riding. Shawn is board Treasurer and the chair of the Finance committee.

Jim Davis has been a professional photographer for over 45 years. For more than 10 years, he has helped Art Center members reproduce their artwork. His hobbies include spin farming, fruit tree propagating and learning to paint with watercolors. Jim serves on the Technology and Building and Grounds committees.

Don Edwards is owner of Stone and Edwards Insurance Co., and a member of Camp Hill Borough Council. He enjoys traveling, boating and spending time with his wife and three children. Don serves on the Membership committee.

Herb Gaither is a graduate of Dickinson College and Maryland School of Medicine. His hobbies include golf, watercolor painting, duplicate bridge, reading ancient history and reading political espionage fiction. Herb serves on the Policy and By-laws and Golf Outing committees.

Wayne Martin is an attorney, who previously worked as a structural engineer and served in the army. His hobbies include hunting, backpacking and other outdoor activities. Wayne is board Vice President and the chair of the Policy and By-laws committee.

Madeline Reilly is a former R.N. whose hobby interests are in watercolor. Madeline serves on the Golf Outing and Fundraising committees.

Earnie Zimmerman is the owner of Zimmerman Plumbing and Heating Inc. Hobbies include gardening, hiking, visiting Maine, cooking and watching the History Channel. Earnie is chair of the Strategic Planning committee.

**Free Artist Seminars 2010**

Whitaker Center Visual Arts Advisory Committee is offering free seminars in an effort to aid in the success and promotion of Central PA artists and those working within the arts. The seminars will provide access to professionals from various industries and organizations who will supply information resources, answer questions, and exchange ideas. Whitaker Center Visual Arts Advisory Committee is comprised of five local arts organizations including The Art Association of Harrisburg, The Art Center School and Galleries in Mechanicsburg, Jump Street, Susquehanna Art Museum and Whitaker Center. It is through the joint efforts of these groups that the free seminars were developed and made possible. Note to all teachers: ACT 48 credits are available. Please call Deborah Peters, Exhibits Manager at Whitaker Center, for details, 717/724-3872. Free, but registration is required. Call 697-2072 to register. Donations will be graciously accepted at the door and will go toward defraying the cost of refreshments.

**“Show it Off: Increase Visibility and Status Through Exhibitions.”**  
**Thursday, April 8th from 6 to 8 pm**  
 The Art Center School and Galleries, 18 Artcraft Drive, Mechanicsburg

Do you want to sell your artwork? Interested in obtaining gallery representation? Face it; credibility in the art world is important. So how do you get it? Before you begin the process of writing your artistic resume, ask yourself, “Do I have meaningful information to list?” A panel of experienced artists, including a representative from the Yellow Breeches Chapter of the PA Guild of Craftsmen, will lead a discussion on exhibit opportunities with local, regional and national arts organizations for artists of all disciplines. Discover how your career can benefit from your association with arts organizations. Artists attending the lecture are asked to bring a sample of their artwork. A list of exhibit opportunities and ideas will be available at the lecture.

**Member News**

**Sue Marrazzo**, Mixed Media Artist was the featured Artist for the month of January 2010 at the Joseph T. Simpson Public Library, Mechanicsburg. Her art was in the lobby display case. The displayed art can be viewed on the web site: [www.ccpa.net/simpson](http://www.ccpa.net/simpson) Click on Simpson Library on Facebook, lobby Display Case, Jan. 2010.

Enola artist **Teri Oja** will have a display of her thread paintings (hand painted fabric overlaid with freeform embroidery) from Feb. 1-28 at the Joseph T. Simpson Public Library in Mechanicsburg.

Teri also won a Judge’s Choice Award for her booth of thread paintings at the Bon Air Artists Association 2009 Art Affair held in Richmond, Virginia last October.

**Madeline Reilly** was awarded an Honorable Mention for her watercolor “Beach Scene” entered in an exhibit titled Florida Memories at the Historical Elliot Museum of Stuart, FL.

We want to share your success stories. Report your “Member News” to us by email at [art.center@verizon.net](mailto:art.center@verizon.net)

**Bequests and Contributions**

Please remember The Art Center School and Galleries, a 501(c)(3) charitable organization, when planning your yearly contributions or will. Consult your tax advisor or estate planner about the tax deductibility of any gifts or bequests. Many methods of planned giving exist and a qualified attorney or advisor can assist you in a method right for you. Contact the office at (717) 697-2072 for more information.

**Best of Central PA Regional Juried Art Exhibition: Call for Entries**

<b>Exhibit Dates:</b>	April 10 to May 7
<b>Reception:</b>	Saturday, April 10th from 2 to 4 pm
<b>Eligible Work:</b>	Open to All Media. Original work only, no reproductions. Open to artists 18 and older living in Pennsylvania or Maryland.
<b>Entry Fee:</b>	A non-refundable entry fee is charged for artwork submitted for consideration. \$15 for one or two pieces, \$20 for three pieces
<b>Entry Dates:</b>	March 17 to 20 Wed to Fri 10 am to 3 pm, Saturday 10 am to 2 pm.
<b>Jury Process:</b>	Judging will be done by actual artwork, not slides. All artwork must be hand-delivered to The Art Center.
<b>Acceptance Notification:</b>	Artists will be notified by April 5.
<b>Awards:</b>	Presentation of awards will be during the reception Sat, April 10th
<b>Pick Up Dates:</b>	Declined artwork: April 6-16. Declined pieces may be picked up during reception. Accepted artwork: Starting Friday, May 7. Artwork must be picked up by May 21.
<b>Framing:</b>	Two-dimensional work must be appropriately framed, wired, and ready for hanging.
<b>Insurance:</b>	Artists are responsible for carrying their own insurance.

**“Best of Central PA Regional Juried Exhibition” Entry Form**

Name \_\_\_\_\_

Address \_\_\_\_\_

City \_\_\_\_\_ State \_\_\_\_\_ Zip \_\_\_\_\_

Home Phone \_\_\_\_\_ Cell \_\_\_\_\_ Email \_\_\_\_\_

<b>Entry #1</b>	<b>Entry #2</b>	<b>Entry #3</b>
Title _____	Title _____	Title _____
Medium _____	Medium _____	Medium _____
Price _____	Not for sale	Price _____
		Not for sale
		Price _____
		Not for sale

# Event Calendar/Registration & Policies

February		March		April		May		June	
13	<i>That's Amore</i> Champagne and Chocolate Reception, 4 to 6 pm	7	Reception: Mech School District Show, 1 to 3 pm	8	"Show it Off" Lecture, 6 to 8 pm	thru May 7	Regional Juried Show	4	Postmark Deadline for Keystone Juried Exhibit
13 to 26	<i>That's Amore</i> Exhibit	7 to 15	Mechanicsburg Area School District Show	10	Reception: Regional Juried Show, 2 to 4 pm	8 to 12	Intake for Member Show	14	Summer Art Classes Begin
26	<i>That's Amore</i> closes, pick up of artwork begins	17 to 20	Intake for Regional Juried Show	10 to May 7	Regional Juried Show	15	<i>Evening with the Italian Masters</i> - Fundraising Gala		
		12	Spring Art Classes Begin			22	Annual Member Show Reception from 5 to 7 pm		
						22 to June 25	Annual Member Show		

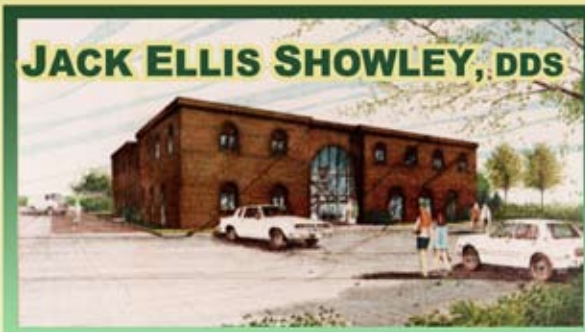

## JACK ELLIS SHOWLEY, DDS

### COMPREHENSIVE DENTISTRY

Restorative, Cosmetic & Implants

**Frankeberger Place Offices**  
 219 E. Main Street, #115  
 Mechanicsburg, PA  
 17055-6541  
 717-591-7050 (ph)  
 717-754-0755 (fax)



Jack Ellis Showley, DDS, LLC  
 jackshowley@comcast.net

www.drshowley.com

Dr. Showley is a proud supporter of  
 The Mechanicsburg Art Center

### HOW TO REGISTER

**In Person** - Office hours Monday - Friday 9 am to 4 pm.

**By Phone/Fax** - Phone 717-697-2072 during office hours. Fax completed Registration Form to 717-796-1527.

**By Mail** - Send completed Registration Form with payment to:  
 The Art Center School & Galleries  
 18 Artcraft Drive  
 Mechanicsburg, PA 17050

**Online** - Log on to [www.mechanicsburgartcenter.com](http://www.mechanicsburgartcenter.com). Complete the Registration Form and hit the send button. Or print the Registration Form and follow the Register by Mail instructions above.

### PAYMENT

**Payment is due with your registration.** Personal check, cash, Visa, MasterCard and Discover are accepted. PayPal payment accepted at [www.mechanicsburgartcenter.com](http://www.mechanicsburgartcenter.com).

### EZ Pay Option

Tuition can be divided in monthly credit card installments. Request this arrangement at time of registration.

### REFUNDS/CANCELLATIONS

**Notice of withdrawal must be received by The Art Center no later than one week prior to the 1st class for a full refund.**

**ADMINISTRATIVE HOURS:** Mon - Fri, 9 am to 4 pm. Closed major holidays.

**EXHIBITION GALLERIES:** Mon - Fri 10 am to 4 pm. Other times by appointment

**PARKING:** Free parking located at the front & rear of building.

**ACCESSIBILITY:** Facility is accessible to all and provides reserved parking spaces for students with disabilities.

**CLASSES:** Open to the public. Many classes are structured for beginners and emphasis is on individual instruction. Most adult courses are open to high school students. See course description for age requirements and other restrictions.

**Prior to 1st class:** \*\$15.00 withdrawal fee. \*Full credit toward a future session may be issued instead of withdrawal, less supply fees, if any.

**After 1st class:** \*NO refund or credit will be given to participants who elect to withdraw from a class once it has begun.

### POLICIES

\*The Art Center School and Galleries reserves the right to change class instructors when necessary.

\*The Art Center is NOT responsible for providing make-up classes or refunds due to student illness, unanticipated travel, or other reasons not the fault of the instructors.

\*All classes have a minimum enrollment and we reserve the right to cancel a class if minimum enrollment is not met.

\*All students, or parents of minor students, must sign The Art Center's Release and Waiver to participate in classes.

### SUPPLIES

Each student is responsible for supplies except where otherwise indicated. Check course description for more information.

### LATE STARTS/TRANSFERS

Contact the office if you wish to take a class already in session. Transfers between classes must be made within one week of the first class meeting.

**SCHOLARSHIPS:** A limited number of scholarships are available for youth and adult students. Call the office for an application, 717-697-2072.

**SCHOLARSHIP DONATIONS:** Donations to the Gloria Watts Scholarship Fund may be made at any time and are tax deductible. See the Membership and Registration Form below.

**WEATHER DELAYS/CANCELLATIONS:** Inclement weather may make it necessary for us to cancel or delay classes. Call the office or check these TV and Radio stations:

abc TV 27 [www.abc27.com](http://www.abc27.com) 94.9 BOB [www.bobradio.com](http://www.bobradio.com)  
 WHP-TV 21 [www.whptv.com](http://www.whptv.com) WHP 580 [www.whp580.com](http://www.whp580.com)  
 97.3 WRVV [www.river973.com](http://www.river973.com) 99.3 KISS FM [www.993kissfm.com](http://www.993kissfm.com)

**USA Stars**  
**ALL-STAR CHEERLEADING**  
 CARLISLE, PA  
 CONTACT: Carol Brown  
 717-258-9039  
 cbrowncheer@embarqmail.com  
[www.usastarscheer.com](http://www.usastarscheer.com)  
 USA Stars is a non-profit corporation

## Membership

Become a member today & **save money now** on class tuition! It's easy; just check off the membership space on the registration form and return it to The Art Center with your payment.

Levels of Membership:

\$40 Individual/Artist	\$250 Patron
\$60 Family	\$500 Sponsor
\$100 Donor	\$1,000 Benefactor

Membership dues are to be paid on an annual basis, and expire one year from date of payment.

Benefits of Membership:

- \* Discounts on tuition
- \* Quarterly catalogue and other mailings
- \* Exhibition privileges
- \* Referrals for commissioned work
- \* Discounts at participating businesses:

Pure Custom Framing	A.C. Moore Arts & Crafts
Art Depot	Artworks
Blick Art Materials	Carlisle Camera
Framer's Workshop	Glassmasters
Gold's Gym-Camp Hill	Direct Vision Care-Dr. Dardick
Keystone Photography Studio & Gallery	

## Membership & Registration Form

Complete and return with your payment

Where did you hear about the Art Center?: \_\_\_\_\_

NEW STUDENT  RETURNING STUDENT

STUDENT NAME \_\_\_\_\_ AGE IF UNDER 18 \_\_\_\_\_ PARENT'S NAME \_\_\_\_\_

STREET ADDRESS \_\_\_\_\_ CITY \_\_\_\_\_ ZIP \_\_\_\_\_

HOME PHONE \_\_\_\_\_ WORK/CELL PHONE \_\_\_\_\_ EMAIL \_\_\_\_\_

CLASS # AND NAME \_\_\_\_\_ TUITION \_\_\_\_\_

CLASS # AND NAME \_\_\_\_\_ TUITION \_\_\_\_\_

CLASS # AND NAME \_\_\_\_\_ TUITION \_\_\_\_\_

Become a member today & **save money now** on class tuition!

ARTIST/INDIVIDUAL \$40

FAMILY \$60

DONOR \$100

PATRON \$250

\$5 Donation to Gloria Watts Scholarship Fund

Donation to Exhibit Award Fund

**TOTAL** \_\_\_\_\_

A list of membership benefits can be found on the left side of this page.

**Mail checks, credit card information to:**  
 The Art Center School and Galleries, 18 Artcraft Dr., Mechanicsburg, PA 17050

### FULL PAYMENT DUE UPON REGISTRATION

Accepted methods: Cash, Check, MasterCard, Visa or Discover.  
 Register by phone 717-697-2072, or fax 717-796-1527

Credit Card Number \_\_\_\_\_

EXPIRATION DATE \_\_\_\_\_ SIGNATURE \_\_\_\_\_

### Release and Waiver (Signature required to attend class)

Signature \_\_\_\_\_ Date \_\_\_\_\_  
 I, or parent on behalf of a student, being of lawful age, for and in consideration of being permitted to participate in classes and activities by The Art Center School and Galleries, do for myself, my spouse, heirs, executors, administrators and assigns, hereby forever fully release, remise, discharge, indemnify and hold harmless The Art Center School and Galleries and its members, teachers, employees, officers, directors, advisors, administrators, successors and assigns, and each of them, of and from any and all manner of claims, losses, costs, expenses, damages and liabilities in connection with, resulting from, or arising in any fashion out of my participation in classes and activities sponsored by The Art Center School and Galleries.

Spring 2010

**Enroll Now for Spring Art Classes & Summer Art Camps**  
Ask about EZ Payment Options [www.mechanicsburgartcenter.com](http://www.mechanicsburgartcenter.com)

**Summer Art Camps**



- Children have fun while developing new skills and enhancing their imaginations.
- Experienced instructors adjust lesson plans to match the ability and skill level of each student.
- Pre-registration is required for all camps.
- Call for Supply Lists.

**EZ Payment Options (call 697-2072 for details)**

**10% Discount on 2 or more Summer Camp Registrations!**

**Pre-School Art Camp**

June 14 to 18  
10 to 11 am  
Ages 2-5  
Members \$80, Non-Members \$100

**Art Around the World**

June 21 to 25  
9 am to Noon  
Group 1: Ages 5-8  
Group 2: Ages 9 & up  
Members \$150, Non-Members \$170

**Feathers, Fur & Fine Art Fun!**

June 28 to July 2  
AM: 9 am-Noon  
All Day: 9 am-3:30 pm  
Group 1: Ages 5-8  
Group 2: Ages 9 & up  
AM: Members \$150, Non-Mem \$170  
All Day: Mem \$250, Non-Mem 270



**Draw Everything Well**

June 28 to July 2  
6:30 to 8 pm  
Ages 7 and up  
Members \$100, Non-Members \$120

**Nature Art Camp**

July 5 to 9  
9 am to Noon  
Group 1: Ages 5-8  
Group 2: Ages 9 & up  
Members \$150  
Non-Members \$170

**Fun with Photography**

July 12 to 16  
10 am to Noon  
Ages 8 and up  
Members \$125, Non-Mem \$145

**Drawing & Painting Camp**

July 12 to 16  
12:30 to 3 pm  
Ages 7 and up  
Members \$150, Non-Mem \$170

**Crafts Camp**

July 19 to 23  
9 am to Noon  
Group 1: Ages 5-8  
Group 2: Ages 9 & up  
Members \$150, Non-Members \$170

**Free Ice Cream Social**  
Saturday, August 7, 1 to 3 pm

**Create Like Monet, VanGogh & Picasso**

July 26 to 30  
AM: 9 am-Noon All Day: 9 am-3:30 pm  
Group 1: Ages 5-8  
Group 2: Ages 9 & up  
AM: Members \$150, Non-Mem \$170  
All Day: Mem \$250, Non-Mem 270

**Sculpture & Pottery Camp**

Aug 2 to 6  
9 am to Noon  
Group 1: Ages 5-8  
Group 2: Ages 9 & up  
Members \$150, Non-Members \$170

**Learn to Paint Anything Well**

Aug 2 to 6  
6:30 to 8 pm  
Ages 7 and up  
Members \$100, Non-Members \$120

**Drawing Camp**

Aug 9 to 13  
9 am to Noon  
Group 1: Ages 5-8  
Group 2: Ages 9 & up  
Members \$150, Non-Members \$170

**Storytime Art: Feathers, Fur & Fine Art Fun**

Aug 16-20  
10 to 11am  
Ages 2 and up  
Mem \$80, Non-Mem \$100

INFANT • TODDLER • PRESCHOOL • PRE-K • KINDERGARTEN • AFTER-SCHOOL

**COME GROW WITH US.**

**ENROLL TODAY!**

The Goddard School® provides the foundation to encourage your child's lifelong love of learning. In our warm, loving atmosphere caring teachers support the healthy development of your child from six weeks to six-years-old. Our year round program offers your family the choice of either a half or full-day schedule.

**MECHANICSBURG • 5049 Ritter Road • 717-766-7680**  
(Rossmoyne Business Park)

[www.goddardschool.com](http://www.goddardschool.com)

The Goddard Schools® are operated by independent franchisees of Goddard Systems, Inc. Programs and ages may vary.

**PURE CUSTOM FRAMING**

Custom framing by  
**Rose M. Anderson,**  
*Certified Picture Framer*

40% Discount available to Mechanicsburg  
Art Center Members

**Pure Custom Framing**  
18 Artcraft Drive Mechanicsburg, PA  
[pureframing.net](http://pureframing.net)  
*Located in the rear of the Art Center Barn lower level*

pure